X-389
Library Service Division
General Microfilm Co.
100 Inman St.
Cambridge, Mass. 02139

The ANDOVER TOWNSMAN

Andover's Own Newspaper Since 1887

VOLUME 82 NUMBER 19 | ANDOVER, MASSACHUSETTS, FEBRUARY 13, 1969 | PRICE 10 CENTS

Car Snowed Under On Downtown Barnard Street

It Was A Very Bad Day

Nature unleashed a furious blast at the Andover area inundating the town with over 14 inches of snow in a Northeast storm which started Sunday and ended on Monday.

The heavy snow virtually brought the town to a standstill.

Schools were closed both Monday and Tuesday.

Many stores were closed on Monday.

Stalled cars hampered plowing operations throughout the town and on major highways in the area.

Town owned and hired snow plowing equipment was on the job for almost 36 hours straight getting roads opened, then going back to knock down drifts and push back snow banks.

Parking was prohibited in several sections of town due to the huge snow banks narrowing the thoroughfares.

Most all main thoroughfares were accessible by noon Monday as crews proceeded to open up side streets.

Sidewalks were being worked on Monday and Tuesday by the public works department tractors.

Many persons were stranded and some were given shelter at the Andover state police barracks. The local chapter of the American Red Cross, opened at 3 a.m. Monday to offer shelter to any persons unable to reach homes.

It was the worst storm to hit the area in several years and it was actually not until Wednesday that conditions returned to what one might call a normal state.

Highway department crews maintained their battle Tuesday, as warmer temperatures turned roads to slush and allowed an easier job of pushing back the remaining snow.

Post office operations were hit hard by the storm. There no deliveries to the local office Monday or Tuesday and officials went to Woburn Wednesday morning to pick up the backlog.

Carriers did not deliver on Monday and partial delivery took place on Tuesday.

Postmaster Francis J. Mooney reported Wednesday that he anticipated a return to normal operations by mid-afternoon.

Public transportation was also hit. The Trombly Motor Coach Co., now handling local bus operations, failed to operate Monday, but was back in service on Tuesday.

Also hit hard by the storm was the Andover High hockey team heading for a tour of Europe and Russia. The team left Andover Saturday night for Logan airport for a plane to New York. An engine failed and the team was bused to John F. Kennedy airport in New York where the snowfall prevented takeoff until Tuesday.

Once aboard an overseas bound flight, an engine went out on that plane and had to return to New York. The team finally left at an early hour Wednesday morning for London.

The team is to be on tour through the school vacation which starts next week.

Dr. Katz Cuts To Cover School Deficit

Andover taxpayers will not have to pick their pocket linings further to cover the school department expense budget deficit, it appeared Tuesday night.

The school committee slashed an additional $34,850.53 from a 1969 school expense budget of $903,696, already pared to meet finance committee approval. This amount will exactly cover the school department's unpaid 1968 expense budget bills, for which the town must be asked to appropriate money on a four-fifths vote.

Dr. Richard A. Katz, school committee chairman, then got finance committee agreement that the administration would decide, with school committee approval, what areas of the budget would take the necessary deeper cuts.

The subcommittee of William King and Fred Fitzgerald investigating the administrations handling of its finances has been asked to report at the Feb. 25 school committee meeting. Katz told the TOWNSMAN Wednesday he hoped the detailed expense budget decisions could be made then, so the information would be available before town meeting.

The effort will be to make cuts where they will least hurt the total educational program. All cuts will come from the expense budget, where the over-expenditures occurred.

Finance committee chairman, Dr. Albert Greenberg smiled benign approval of the action at this final joint meeting of the two committees, where the school board shuttled in and out of executive session three times.

In a related move, the school committee came out of the evening's first executive session and unanimously passed Committeeman William King's motion to withhold their previous recommendation for a pay raise for General Services Supervisor Jack Berberian, pending re-evaluation by his new superior. A new superintendent will replace Edward I. Erickson, who retires as superintendent this summer, and the committee left money in the salary budget for a raise of up to $300 for the last third of the year in case the new superintendent so recommends.

The new school expense budget total, which will go into town meeting with FinCom approval, is $868,845.67. The salary budget, after an addition Tuesday night of $3000 to cover a new pay schedule for extracurricular duties will go into town meeting at $3,920,207.80. The $34,850.53 cut from the expense budget will be presented as a separate item to cover the deficit, as it requires a four-fifths vote. Adding the three figures, Katz announced the total 1969 school budget, then, at $4,823,903.20.

The evening's final note on school department financial troubles brought on another executive session, chasing press

(Continued on Page 24)

Library Director Resigns

A. J. Anderson, director of Memorial Hall Library since September, 1967, has announced his resignation effective June 20, to accept an assistant professorship at Simmons College, Boston.

Anderson informed the Memorial Hall library trustees of his decision Monday night.

He succeeded Miss Miriam Putnam in the post upon her retirement.

He was named assistant director at the library on Feb. 1, 1967 and took over the directorship in September of the same year.

Anderson will assume his new position on June 23. He accepted the new post as an opportunity for advancement in his chosen field. He will be an assistant professor in the department of library science at the college and will be working toward a Ph.D. degree in that department.

Prior to his appointment here, Anderson worked for nine years for the Bell telephone company in Montreal, Canada.

He attained a master's degree in library science from Simmons in 1967.

He is married and lives with his wife Victoria and children Tad, eight and Derek, four.

Tax Picture Brightens

The outlook on the 1969 local tax rate appeared a little brighter this week.

Town Manager Richard J. Bowen reports that the revenue from the state would appear to be about $300,000 higher than originally anticipated when he gives his budget message in March.

The anticipated income would relieve the proposed $13.50 increase in taxes this year and would possibly bring it down to a $10 hike, the town manager said.

The anticipated revenue figures have been inserted in the revised budget and will be reflected in the final budget presentation at town meeting in March.

The budgets are under continued scrutiny of the selectmen and finance committee. While unable to meet early this week, due to the storm, both groups are continuing a thorough examination of budgetary requests, as well as special articles to be considered in the town meeting warrant.

The warrant for the March 8 town meeting is published in this week's TOWNSMAN, on pages six, seven and eight.

Also brightening the tax rate outlook, is the effort of the school committee in reducing its budget.

As outlined in other news stories in this issue, the committee has reduced its budget to the amount of close to the $35,000 it overspent last year.

Finance Committee Chairman Albert J. Greenberg said at the outset of budget considerations, that his group was hopeful of reducing the proposed tax rate increase by at least $4.

As matters stand at present, the increased state revenue has aided in the reduction and further budget examination may possibly drop the tax hike further.

As matters stand at present, it would appear that the increase would at least $9 which makes the 1969 tax rate $40 per thousand, based on 100 per cent fair market value of property.

People To Judge Salary Account

The finance and school committee agreed to "seek guidance from the people" on whether all or part of the school's department $101,000 request for 38 new teachers in the fall should be granted.

The school committee endorsed FinCom head Dr. Albert Greenberg's suggestion that the new teacher item go into town meeting with neither the approval nor disapproval of the finance committee.

In declining to take a position, Greenberg said the finance committee strongly feels that a number of the teachers should be hired, but are undecided about some others, and don't want to be in a position to dictate educational policy.

"To decide this strictly from a dollars and cents point of view is wrong," said Greenberg. "The people should have some voice in what type of program they want for their children and how far they are willing to go."

As a device for bringing the issue up for discussion, Greenberg said, the finance committee will pass over it now, but then move to cut an amount from the appropriation at town meeting - he emphasized that this was the only way they can bring it up on the floor for discussion. A motion must precede floor discussion of any item.

It was emphasized that town meeting can vote only on a dollars and sense appropriation but both committees felt that the discussion would give the school committee a sense of the meeting, which could be taken into account when later deciding what teachers would be hired from the money appropriated, whether it be the full $101,000 or a lesser amount.

"A common sense approach to a knotty problem," was school committeeman Fred Fitzgerald's opinion. Greenberg said that to his knowledge, this was the first time that a School Committee had agreed to such an approach. Katz later said that his committee was delighted, as tey had planned to take the matter to the people themselves, if the finance committee had disapproved the item. The school committee feels strongly that the 38 teachers are necessary to maintaining a sound educational program.

Bancroft Building Committee chairman Robert Lloyd told the school committee that as far as his group was concerned, the

(Continued on Page 19)

INSTANT BUYERS & SELLERS

TOWNSMAN CLASSIFIED ADS Really work

25 WORDS FOR ONLY 90¢

PHONE YOURS IN

DIAL 475-1944

The Pied Pipers of Andover

ANDOVER Plumbing & Heating

Formerly Buchan & McNally
"HAL" RUTTER, Prop.
211 No. Main St. 475-5121
Reg. No. 6510

Painting Improvements

Wm. LAWRIE

Interior & Exterior Painting
Paperhanging

Call 475-0924

ANDOVER
CO-OP

WILSONS EXTRA LEAN - BIG EYE
PORK SALE

Pork Roast 7 RIB CUT lb 49¢
LOIN PORTION lb 59¢
BONELESS-
PORK ROAST lb 79¢
RIB HALF ROAST lb 59¢
LOIN HALF ROAST lb 69¢
CENTER CUT CHOPS lb 79¢
COUNTRY STYLE
SPARE RIBS lb 55¢

Colonial ½ SEMI BONELESS HAMS lb 95¢
NEPCO BACON lb 69¢

SEALTEST ICE CREAM SANDWICHES 6 PK 49¢
SIMONIZ - NEW 22oz PLASTIC BOTTLE UNIQUE FLOOR WAX 79¢

HARTZ MOUNTAIN LIVER FLAVORED DOG YUMMIES 2 for 29¢ 6 OZ PKG
SUNSHINE VIENNA FINGERS COCONUT MACAROONS CHOC. NUGGETS YOUR CHOICE 39¢

HUNT'S TOMATO PASTE 12 OZ CAN 3 for 79¢
KLEENEX FACIAL TISSUE 200 COUNT 5 for $1
LA TOURAINE COFFEE REGULAR GRIND 1 lb CAN 69¢
GIANT SIZE TIDE 3 lb-1 OZ PKG 69¢

CO-OP 303 CAN CREAM STYLE CORN 8 for $1
CO-OP 12 OZ CAN WHOLE KERNEL CORN 8 for $1

DELI. DEPT.
WEAVER'S CHICKEN ROLL ½ lb 73¢
KEYEM'S BRUNSCHWEIGER CHUNKS lb 59¢
GERMAN BOLOGNA lb 69¢
CHET'S DELICIOUS TUNA SALAD ½ lb 55¢

CALIFORNIA CELERY HEARTS LARGE PKG. 35¢
U.S. No. 1 MAINE POTATOES 20 lbs 69¢
SWEET CALIFORNIA NAVEL ORANGES LARGE 88 SIZE DOZ 79¢

ANNUAL MEETING WEDNESDAY MARCH 19
Greater Lawrence Regional Vocational Tech. High School

Vacation Club Set At YMCA

The Andover YMCA will conduct its first Vacation Camp program next week during the school vacation period. A daily activities program will be scheduled from 9 a.m. - 3:30 p.m. Monday through Friday for enrolled campers only. YMCA Physical Director Walter Kimball will direct the camp assisted by a staff of adult and teenage counselors. At this writing a few openings still exist. Enrollment is limited and registration must be completed at the YMCA building, 10 Brook St.

Children will bring lunches, milk will be provided. A varied program will include physical activities in the gym, fun swims in the Phillips Academy pool, bowling, roller skating, crafts and special entertainment.

Andover residents 8-12 years of age are eligible.

Loans
TO PAY
HOLIDAY BILLS
ANDOVER
FINANCE CO.
Street Floor Musgrove Bldg.
ELM SQ. 475-1998

the Bible speaks to you
CHRISTIAN SCIENCE
RADIO SERIES
SUNDAY
7:15 a.m. WHDH, 850 kc. Boston
7:15 a.m. WCOP, 1150 kc. Boston
9:45 a.m. WEZE, 1260 kc. Boston

STEVE'S
BARBER SHOP
17 MAIN ST. ANDOVER
EXPERT BARBERING
COURTEOUS SERVICE
8:30 to 6 – CLOSED MONDAYS

BPS Vina-Bond
LATEX WALL PAINT
Satin-Lux
SEMI-GLOSS ENAMEL
Color Matched

BPS Vina-Bond and Satin-Lux are rich, one-coat interior paints. They are fast-drying and won't leave ugly streaks or brush marks. Choose from a complete line of smart, decorator colors. Vina-Bond and Satin-Lux are easy to apply, washable.

Don't lift a brush or roller until you see our BPS ANSWER MAN

In Quarts and Gallons

Custom Colors Mixed
HILL
HARDWARE
45 MAIN ST 475-0102

To Attend National Events

Edward Frederick

Robert Battles

Edward Frederick, 15, son of Mr. and Mrs. Albert Frederick of Ballardvale and Robert Battles, 15, son of Mr. and Mrs. Malcolm Battles of Andover have been selected to attend two national events this summer. The first is the Junior Leader Instructor Training Camp at Schiff Boy Scout Reservation in Mendham, New Jersey. The second is the Seventh National Jamboree of the Boy Scouts of America to be held at Farragut State Park, Idaho. The boys are Senior Patrol Leader and Assistant Senior Patrol Leader, respectively, in Troop 70 of Andover.

The junior leader training camp is a challenging 12-day, adventure-filled program for training trainers. The primary purpose of the camp is to prepare council-selected senior patrol leaders and assistant senior patrol leaders to assist in training junior leaders when they return home. This training may be done in district and council training events and in camps.

An exciting series of experiences leading to increased skill in Scoutcraft and leadership is the framework upon which the program is built. Outdoor skills are learned by doing. At the completion of the full 12-day course, a certificate is awarded each junior leader.

The National Jamboree will be held in a spectacular, 5,000-acre campsite by beautiful Lake Pend Oreille, Idaho, fifty miles east of Spokane, Washington. Enroute, the boys will travel through one of the most senic areas of the west, visiting Salt Lake City, the Grand Teton National Park, Yellowstone National Park, Montana State University, and Glacier National Park. Travel will be by jet aircraft.

Scouts must be at least 12 years of age and the rank of Star to attend. In addition, they must be physically fit, proficient in campcraft, handling tentage, fire building, cooking and first aid. They must also demonstrate leadership ability and Scout spirit.

Pack 73 Has Busy Winter

Cub Scout Pack 73 of South Church has been having a busy winter season. At the January pack meeting Physical Fitness was the theme. Each den demonstrated a different type of exercise from weight lifting, to Indian wrestling, to an old fashioned physical exam consisting of push-ups and sit-ups.

On Jan. 31, 48 boys and their Den Dads enjoyed their annual hay ride.

In recognition of Boy Scout Sunday on Feb. 9, several cubs attended the South Church morning worship accompanied by Committeemen John Hurlin and Richard Gould.

The annual Blue and Gold Banquet will be held on Tuesday, Feb. 25. This is always a memorable evening for the cubs and their families.

SERVING 2,000,000 NEW ENGLANDERS · N.E.P.A.

The ANDOVER TOWNSMAN
Established 1887
Irving E. Rogers
Publisher & Editor
Robert E. Finneran
Managing Editor
Raymond B. DeRuisseau
Business & Advertising Manager
Published Every Thursday
26 Chestnut St., Andover, 01810
TEL. 475-1943
Second Class Postage
Paid at Andover, Mass.
10¢ per Copy — $5.00 per Year
MEMBER
NATIONAL NEWSPAPER
Association - Founded 1885

Mrs. Samuel Rogers, stands before a sculpture "La Petite Danseuse" by Degas in the Museum of Fine Arts. A member of the Museum's Ladies Committee she is presently conducting a membership drive in Andover.

Apollo Preview At Museum

A place without blue skies, colorful sunsets, rain, or snow.

This is what the astronauts will find when they land on the moon later this year.

The Hayden Planetarium's new showing at the Museum of Science describes conditions on the moon in a preview of the Apollo lunar landing mission, from blastoff at Cape Kennedy to splashdown in the Pacific.

Using the most recent information available, the Planetarium's show anticipates the lighting, sounds, and route of the manned Apollo flight. A recording made by NASA of an actual blastoff and a glimpse of the Saturn V rocket illuminated by searchlights are among the realistic effects in the program.

"Year of the Moon" also ranges from a theory of the moon's origin to a forecast of the satellite's usefulness as a clearweather observatory and as a base for exploration of the planets.

The new program, which will be shown through March 30, is the seventh simulation of a manned trip to the moon that the Planetarium has given. The first was presented 10 years ago when many visitors thought lunar landings belonged in science fiction.

Showings for "Year of the Moon" are: Mondays, 11 a.m.; Tues.-Sat., 11 a.m. and 2:45 p.m.; Sun., 12:15 and 2:45 p.m.; Friday evenings, 8 p.m. Children under five are not admitted to Planetarium.

Every man should have an aim in life--and it takes education to improve his aim.

IN PROGRAM

Wilson G. Bradford son of Mr. and Mrs. Gerard Bradford Jr., a regular student at Canterbury School, New Milford, Conn., is a participant in Schoolboys Abroad, an overseas academic year program sponsored by Phillips Academy, and Phillips Exeter Academy, Exeter, New Hampshire.

Hayes Speaks On Museum

The treasures of the Boston Museum of Fine Arts will be discussed today by Bartlett Hayes, director of the Addison Gallery of American Art, at a reception at the home of Mr. and Mrs. John Mason Kemper, 189 Main St.

Mr. Hayes is a trustee of the Museum of Fine Arts, which is beginning its annual membership drive. Mrs. Robert Saltonstall also will speak to guests on the importance of community support and membership, at the 10:30 a.m. reception to meet Mr. Hayes.

Mrs. Samuel Rogers, 49 Salem St., representative of the museum's Ladies' Committee, planned the event and said its purpose was to excite Andover interest in joining the museum. Assisting her as hostesses were Mrs. Robert L. V. French, Mrs. John N. Hawes, Mrs. William A. Munroe, Mrs. Leon Kutz, Mrs. George H. Bixby, III, Mrs. John J. McArdle Jr., Mrs. Albert P. Manzi and Mrs. Douglas Byers.

Persons interested in information about the benefits of individual or family memberships may call Mrs. Rogers.

Garrett Players Cast New Play

The Garrett Players has completed casting for their third major production of the season. The play, "The Night Is My Enemy," is a three-act mystery by Fred Carmichael and will be produced and directed by John Timmons of Lawrence.

Members of the cast include Mrs. Fran Fortune, Mrs. Virginia Montella, Phil Gallanti, J. David Ricci and Charles Crowley of Lawrence; Al Buzzell of Goffstown, N. H.; Mrs. Darlene Fisher of Andover; Judy McLaughlin of Dracut; Mrs. Rita Branca of Methuen and Dave Scott, radio announcer for W.C.C.M. in Lawrence.

The play will be presented at Turn Hall, 44 Park St. Lawrence on Friday, March 7th and Saturday, March 8th at 8:30 p.m. and on Sunday, March 9th at 6:30 p.m. Tickets may be purchased at the door.

All season ticket holders are asked to disregard the incorrect dates printed on their tickets for this production, as well as for the month of May.

CALL 475-1944 FOR OUR WANT-AD TAKER

Distinctive Hair Styling by

Jeanine Carolle Coiffeurs

for appointment

475-8726

Adjacent To Shawsheen Plaza
TUES. thru SAT. 9 to 5
Thurs. & Fri. Evenings Til 7:30

HOUSE of CLEAN INC.
77 MAIN ST., ANDOVER

STORE DAILY 7 AM TO 8 PM
HOURS SAT. 7 AM TO 6 PM

"TOTAL FABRIC CARE"
where
Customer Service Is
Unconditional as to Quality
Integrity – Service . . . . . .

• FREE
MINOR REPAIRS

• FREE
ONE HOUR SERVICE
(DRY CLEANING – SHIRTS)
INCLUDING SATURDAYS

• FULL TIME TAILORETTE
ON PREMISES

• PROFESSIONAL PEOPLE
AT YOUR SERVICE

MEMBER OF NATIONAL INSTITUTE
OF DRY CLEANING . . .

Let us help you remodel & repair

Rent all your tools from United Rent-All:
cement mixers, cement finishing tools, mortar pans, concrete wheel barrows, concrete saws, sump pumps, torch kits, power saws, pipe threaders & cutters, powered sewer augers, tripod pipe vise, plumber's wrenches, electric hammers, pavement breakers, electric drills, many other items.

United RENT All

Leo F. Provencher, Manager
SHAWSHEEN PLAZA
201 No. Main St. Rear – Andover – 475-7550

Way out loans

Our loans are hardly psychedelic but they do offer you a way out of ugly periods of financial stress. A simple loan can flatten those seasonal mounds of bills into a comfortable, so-much-a-month plan of your own choosing. You can protect your savings, keep your credit rating high . . . and as an added bonus you can keep your sanity as well. Drop by any Bay State office and inquire. It's easy, confidential, and pleasant when done the Bay State way.

Bay State Merchants
NATIONAL BANK

Andover, 84 Main St. • Ipswich, 110 Central St. • Lawrence, Main Office, 238 Essex St. • Broadway, 590 Essex St. • South Lawrence, 79 Winthrop Ave. • Methuen Plaza, Route 110 • Methuen (West), 50 Haverhill St.

Member F.D.I.C. - Member Federal Reserve System

Agri Fact:

Nat Tilden, Markets director for the Mass. Dept. of Agriculture, whose Scituate farm has been a South Shore landmark for generations, makes the surprising observation that wild life seems to be on the increase in the Bay State. He says that woodchucks have survived bombing, dogs and bounty-hunters, beavers have returned, raccoons are growing more plentiful, along with pheasants. On the other hand, quail seem to be decreasing. And Nat says that if you can hold your nose, skunks will seem more friendly than objectionable, especially to home gardeners, since they do much good eating grubs and other insects.

In 1968, for the first time since 1942, no Mexican contract workers were brought into this country as temporary agricultural workers. In 1959, more than 290,000 such workers admitted to the U. S. for temporary employment on American farms.

WORK PARTY – The parents of the morning session of the Free Church Coop Pre School enjoyed a covered dish supper followed by a work party recently. The work party is an annual event where nursery school equipment is refurbished. The morning session is pictured sanding items that will be painted and varnished by the parents of the afternoon session on Feb. 19.

According to the National Association of Manufacturers, it is up to all of us as good citizens to inform both legislators and those in the executive branch of government as to what we expect of them in the coming year. As taxpayers, we can make our messages brief and to the point. Efficient management . . sound fiscal policies . . . a tight clamp on spending . . . labor law reform . . .What's your proposal? When voices from home come in loud and clear, your government representatives will get the message.

Consult

DOUG HOWE

about this question:
"Fraud losses from the illegal use of lost or stolen credit cards has increased seven times this year over last year, states a credit card manager. If someone takes a two week all-expense trip to Hawaii on my credit card – I want it to be on me! Can insurance against unauthorized use of a credit card be added to a Homeowner Policy?"

Douglas N. HOWE
INSURANCE REAL ESTATE
52 MAIN ST. 475-5100

CANCELLATIONS OF FAMOUS MAKE SHOES
SUBSTANTIAL SAVINGS
• Women's Shoes TO SIZE 12—4A—3E
• Men's Shoes TO SIZE 14B—3E
• For Children FLEET-AIRE SHOES
• The Original Genuine Elevator Shoes For Men
BERGER'S SAMPLE SHOE STORE
Dial 683-4311
167 - 169 ESSEX ST., LAWRENCE

WALKUP'S GARAGE
17 RAILROAD ST., ANDOVER
OPP. TYER RUBBER
DIAL 475-2321
GENERAL AUTO REPAIRS
Foreign & Domestic Cars

NO ONE LIKES TO APPLY FOR A LOAN
At Merrimack Valley National Bank you apply only once.
You establish a personal line of credit and receive a Merrimack Money Card and a supply of Merrimack Money Checks, which provide cash for you in three ways.

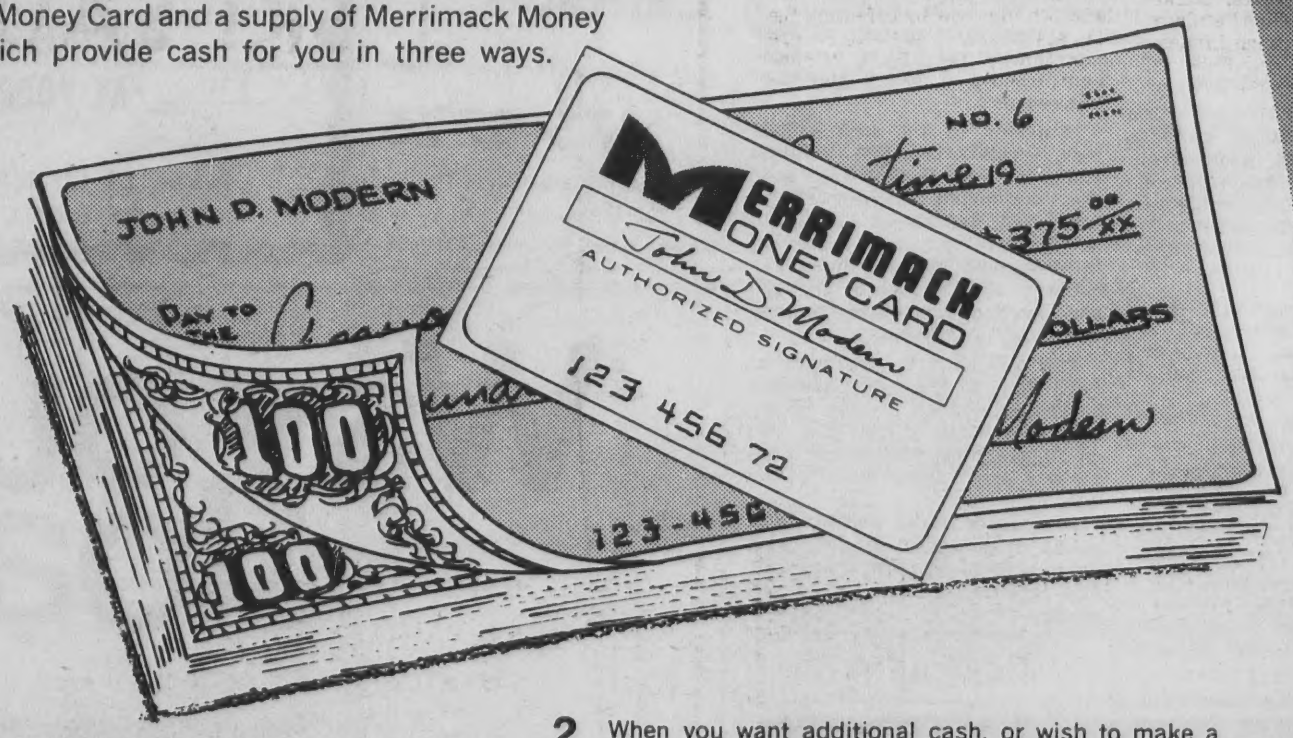

MERRIMACK MONEYCARD
gives you 3 ways to borrow!

1 Present your Merrimack Money Card at any of our branches, to any teller at any window. You will leave with cash immediately, or with a deposit to your checking account. It's that quick — that easy.

2 When you want additional cash, or wish to make a purchase (for any reason) use a Merrimack Money Check. It looks like any other personal check, and is made out in the same way.

3 When you're caught short without your Money Card or Money Checks, use your Regular Checking Account. If it creates an overdraft, we will transfer enough from your credit line to cover it. We'll even cover you when you make a mistake in your checkbook.

MERRIMACK VALLEY NATIONAL BANK
AMESBURY ☐ ANDOVER ☐ GEORGETOWN ☐ HAVERHILL ☐ LAWRENCE ☐ MERRIMAC ☐ METHUEN ☐ NORTH ANDOVER
Member Federal Deposit Insurance Corporation and Federal Reserve System

Showdown Due In Y League

By Frank Monette

In action at the "Y" court in the Pee-Wee Division the Globetrotters and Cougars each won to set up the showdown between these two teams for the season Championship in next weeks final game. Both teams have identical 6-2 records. The winner of this game will meet the champs from the "Voke" court on March 1st. The Royals upset the Lakers in the Pee-Wee Division at the "Voke" court to move into a first place tie with the Lakers, as both teams will enter their final game next Saturday with 6-2 records. In Junior Div. the Globetrotters and Lakers will battle it out next week for the second half Division I Championship, while the Royals and Celtics will meet in a game for the second half Division II Championship. The winner in Division I will then meet the winner of Division II for the overall second half Championship the following week, and this winner will then eventually play the first half season Champion Lakers team for the overall Junior Division Championship. In the Intermediate Division the Lakers clinched the second-half Championship by beating the Celtics 44-32, while the Cougars upset the Royals 40-39. Next week in the Intermediate Division there will be a foul-shooting contest, and on March 1st the first half champion Celtics will meet the second half championship Lakers for the overall intermediate Division Championship. In the Senior Division the West 5 who won the first-half championship with a 6-0 record is still leading the league over-all with a 7-1 record but the Lawrence Hookers are leading in the second-half standing with a 2-0 record.

In the Pee-Wee Division the Globetrotters managed to get by the Trojans 13-10, as both teams entered the final quarter tied at 6-6. In the final quarter Mike Issenberg scored 4 points and Paul McGuire 3 to become the heros for the Trotters. For the game Mike "Swish" Issenberg led the Trotters with a game high of 6 points followed by teammates Paul "Mets" McGuire 3 points, Capt. Gerry "The shot" Cox 2 points and Mike "Wilt" Witt 2 points. Standouts on defense were Glen Lefebvre Tom Comparato, Brian Lindenlaub, Steve Dubois, Doug Roberts, and Alan Gould. For the Trojans Capt. Mike "Dribbles" McCormick, Fred "Rimmer" Rau, Bob "Moonshot" Muldoon, Mike "The gun" McGovern, and Richard "Rocket" Arrigo each had 2 points. Playing a fine defensive game were Danny White, Karl Klempa, Frank Campbell, Tom Croke, Doug Therriault, Brian McGann and Ken and Mitch Sawaya. The Cougars pinched the Celtics 10-7, as Capt. "Big" Bob McMackin led the victory with 8 points and George "Battling" Bragdon scored the other bucket. Also playing well in the victory were Jim McGovern, Phil Nikonchuk, Frank Comparato, Mike O'Brien and Kevin Cronin. The Celtics were paced by "Dunking" Daryle Gustavson's 5 markers, "Rapid" Ray Rau 2 points with fine play from Steve Savarann, Jay Riley, Bruce Dow, Joe Fox, Dan Ackroyd, Mike Syiek, and Jonathan Perdue. The Royals topped the Lakers 22-15 allowing them to tie for first place with the Lakers. For the winners Capt. Tom "Stuffy" Duffy was game high with 8 points, "Big" Bill Alexander and Scott "Hot-rod" Hammer had 5 points apiece, as Mark "To late" Tassinari and Brian "Sure shot" Farrington each scored a bucket, while Hiram Samel, Victor Collins, and Scott Cooper also stood out. Leading the Lakers were "Jumping" Jeff Vice with 7 points, Capt. Glen "Couz" Verrette 6, and David "Whizzer" Walsh 2 points, along with fine play from Mark Ketzler, Steve Boozer, John Williams, Wayne Belloir, and Dan Christopher. In the final Pee Wee game the Chargers squeaked by the 76-ers 20-19. The Chargers had to make a comeback as they were down 10-8 in the first quarter and 15-10 at the half. The Chargers then outscored the 76-ers 8-0 in the third quarter and held off a late surge in the final quarter by the 76'ers to win it. Leading the victory was Capt. Brian "T o-much" Twomey with 10 points, Dick "Long Shot" Vice, Jay "Dunkshot" Doherty each with 4 markers, Scott "The shot" Valentine 2 points, along with aggressive play from Roger Davis, Brian White, Glen Brody, Mark Conlon and Bob Reddish. The 76'ers were led by David "Bing bong" Bronson's 9 points, Bob "Boomer" Moynihan, and David "Flash" Fleming each with 4 markers, and Neil "Rebounds" Rosenberg with 2 foul shots. Also outstanding were Hugh "Jump ball" Conlon, and Kevin "Big K" Kenney.

In the Junior Division in Division II action the talk of the day was the near upset by the Chargers as they lost to the Royals by 1 bucket 23-21. The Royals enjoyed a 16-4 halftime lead but the Chargers staged a second half comeback outscoring the Royals 17-7 but just fell short in the final seconds. Leading the victorious Royals were Capt. "Big" Joe Ippolitto with 13 points, Scott "Hot hands" Thomas 7 points, Greg "Marvel" Mizell, and Kevin "The cat" Carney with 2 markers each, while defensively Neil Mufson, Bill Valentine, and Brad Morrell stood out. For the spirited Chargers Capt. Bill "The will" DeLuca starred with 11 points, Greg "Stuffshot" Winn had 6 points, Paul "Corner shot" Connolly, and Bob "Popper" Peterson each had 2 markers, while Winn Gaynor, and Jim Tremblay chipped in with fine play. Celtics won their 5th in a row by defeating the Hellcats 35-23. The Celtics were again led by Capt. Mark "Goodpass" Sweetser with 22 points as he also had 9 assists, and "Jungle" Jim McEwen 8 points, Keith "Wilt" Kenney, and Mike "Boomerang" Gaclowski each with 1 bucket, also standing out were Dan King, Barry McParland and Tim Wisenbaker.

The Hellcats were led by David Lockwood with 12 points, Ricky Whitcomb 4 points, John Fox 3, markers and Ted Stamas and Merrill Rouff with 2 points apiece. In Division I action the Globetrotters bopped the 76'ers 29-16, as Jim Ferris led the Trotters with 11 points, Capt. Keith Verrette had 8 points, Tim Fannon scored 6 points, David Gable had 4 markers, while filling in with aggressive play was David Hempstead Mike Sappupo, Mark Shionis. Joe Nicolose,, Tom LaPointe, and Peter Ottes. The 76'ers were led by Bob Murgia 7 points, Bob Gildea 6 points, Marty Nikonchuk 2 markers Steve Brody 1 point and fine play from Phil O'Connoll, Mark Erickson, Mark Davis and Mark Hammar. In the final Junior game the Lakers who are the only undefeated team in all the divisions of the league with a perfect 9-0 record bombed the Cougars 42-22 as Frank Pollizotti and Capt. Bart Farrell each starred with 14 points for the winners and Barry Bronson had 7, John C.Donald 4, Bob Simonds 2, Pat Fay 1 point, and fine play from Duncan Black, also cheering his team on was Greg Fuller who was on the sidelines because of an ailment. The Cougars were led by Bob Messersmith with 12 points, Brian Ahern 4 points, Mike Cahill, Garrett Lynch, and Phil Markey all with 2 points each. Also playing outstanding were Bill Lussier, Nunzi Sappupo, Mark Travis and Steve Foote.

In the Intermediate Division the Lakers won the second half championship by storming by the Celtics 44-32. Leading the big victory was Scott White 22 points, Capt. Keith Stark 18 points, Mike Charewicz, and Sandy Lloyd each with 2 markers and fine defense by Jim Palmieri. The Celtics were led by Steve Alexander 22 points, Steve Robinson 8 points, Joe Conlon 2 markers, and fine play from Tom Nikonchuk and Chuck Parisi. In the final Intermediate game the Cougars edged the Royals 40-39. The winners were led by Capt. Mike Fanning 18 points, Jeff Alexander, 10 points, Bill Ferguson, 8 points, Wayne Powell 4 points, and fine play by Phil Iannazzi. The Royals were paced by Chuck Messersmith's 22 points, Mike Sadowski 11 points, Capt. Chris Fanning 4 points, Jack Burns 2 markers and fine play from Alfred Naman.

In the Senior Division the Andover West 5 got hot in the third quarter to make a comeback and edge the Methuen Merchants 69-66. Stars for the West 5 were Rick Harrison 22 points and Player Coach Frank Monette 17 points, Chuck Murnane 13 points, Dick O'Connoll 9 points, Bob Tobin 8 points. Methuen was led by Mike Grassi 18 points, Tom Greenwood 16 points, Jim LaFond 14 points, Jack Welsh 10, and Pat O'Sullivan 8 points. In the final Senior game the Lawrence Hookers crushed the Methuen Post #2 85-33. Leading the Hookers were Capt. Barney Reilly with 26 points, Bullock 18, Ludvino 12, Hajjar 9, Grillo 8, Klubook 4, Tremblay 4, for the Methuen Post #2, M. Hamel had 17 points, Jim Boardman 12, and Art Burke 4 points.

Subscribe to the TOWNSMAN

FREE!
1200
GREEN STAMPS
TO ALL NEW
HEATING OIL CUSTOMERS
CYR OIL CO.
100 WATER ST. LAWRENCE
683-2775

Service To Andover Since 1930
BARNARD
REAL ESTATE & INSURANCE AGENCY
ALL INSURANCE FORMS WRITTEN
36 MAIN ST. Cor BARNARD ST. ANDOVER
TELEPHONES
DAYS 475-0202 EVES 475-0066

MEN'S HAIR STYLING
Coloring - Hairpieces
COCO'S
BARBER SHOP
6 Poor St., Showsheen Square
PLENTY OF FREE PARKING
Phone 475-0452

Rx
Accuracy safeguards your good health
Your registered pharmacist compounds your doctor's prescriptions with professional precision.
Your health is our business
Hartigan Pharmacy
66 MAIN ST. • ANDOVER • 475-1006

OUR MID-WINTER
SKI SALE

- BOOTS
- HATS
- CAPS
- SKI PANTS
- SWEATERS
- Loden and Car COATS
- PARKAS
- KNICKERS
SAVE FROM 30% TO 50%
ANDOVER MASS. Dana's SPORT SHOP

TOWN OF ANDOVER

WARRANT

THE COMMONWEALTH OF MASSACHUSETTS

ESSEX, SS.

To either of the Constables of the Town of Andover Greeting:

In the name of the Commonwealth you are hereby required to notify and warn the Inhabitants of said town who are qualified to vote in Elections and Town Affairs to meet and assemble at the designated polling places in Precincts One, Two, Three, Four, Five and Six, viz: The Central Fire Station in Precinct One; the Lower Hall of the Andover Baptist Church, Central Street, in Precinct Two; the Sacred Heart School, Balmoral Street, Shawsheen Village, in Precinct Three; the Andover Grange Hall in Precinct Four; the Community Building, Center Street, Ballardvale, in Precinct Five; and the Peabody House, Phillips Street, in Precinct Six, in said Andover, on

MONDAY, THE THIRD DAY OF MARCH, 1969

at 8:00 o'clock A.M., to act upon the following articles:

ARTICLE 1. To elect a Moderator for one year, one Selectman for three years, one member of the School Committee for three years, one member of the Andover Housing Authority for five years and any other town officers required by law to be elected by ballot, also to vote on the following questions:

QUESTION NO. 1 -- "Shall the town, in addition to the payment of fifty percent of a premium for contributory group life and health insurance for employees in the service of the town and their dependents, pay a subsidiary or additional rate?"

QUESTION NO. 2 -- "Shall the town, in addition to the payment of fifty percent of a premium for contributory group life and health insurance for employees retired from the services of the town and their dependents pay a subsidiary or additional rate?"

All the above candidates and questions to be voted for on one ballot. The polls will be open from 8:00 o'clock A.M. to 8:00 o'clock P.M.

After final action on the preceding Article One, the said meeting shall stand adjourned by virtue of Section 20, Chapter 39 of the General Laws, to Saturday, March 8, 1969 at 9:30 A.M. at the Andover High School, Shawsheen Road, then and there to act upon the following articles, namely:

ARTICLE 2. To elect all other officers not required by law to be elected by ballot.

ARTICLE 3. To establish the salaries of the elected TOWN OFFICERS for the ensuing year.

ARTICLE 4. To determine what sums of money shall be appropriated for the 1969 Town Budget as submitted by the Town Manager and reviewed by the Finance Committee in its report.

ARTICLE 5. To see if the Town will vote to authorize the Treasurer, with the approval of the Town Manager and the Selectmen, to borrow money in anticipation of the revenue for the financial years beginning January 1, 1969 and January 1, 1970, in accordance with provisions of General Laws, Chapter 44, Section 4, and to renew any note or notes as may be given for a period of less than one year, in accordance with the provisions of General Laws, Chapter 44, Section 17, or take any other action relative thereto.

ARTICLE 6. To see if the Town will vote to raise by taxation and appropriate the sum of $62,000 for Chapter 90 Highway Construction, the Town to be reimbursed 50% by the Commonwealth and 25% by the County; and to authorize the Town to acquire necessary drainage easements by gift, by purchase, or by seizure by right of eminent domain.

ARTICLE 7. To see if the Town will vote to raise by taxation and appropriate the sum of $25,000 for the purpose of improving River Street in Ballardvale from Ballardvale Center to Lowell Junction Road approximately, and to authorize the Selectmen to acquire by gift, by purchase or by seizure by right of eminent domain easements over the following parcels of land:

RIVER STREET

MAP NO.	LOT NO.	
139	67 & 147	Peter D. & Katherine M. Quinn
139	68	Saul Dearborn (Tax Title)
139	69	Mary McCabe (Tax Title)
139	70 & 146	Henry J. & Mary W. Trow
139	148 & 149	Howard L. & Mary C. Colbath
140	25	Lewis P. & Attley M. Nason
140	26	Clyde A. & Jocelyn A. White
140	32	Eugene L. & Kathleen A. Pimpare
140	33	Robert G. & Rose M. Northup
140	35	Charles R. & Agnes M. Coolidge
140	36	Henry C. & Mary L. Burbine
140	37,40,42,&49	Theodore Mikulewicz
140	38	Marjorie L. Coombs, Agnes M. Grove
140	39	James C. Stearns Sr. & Mary R.
140	41	James F. & Helen M. Fereira
140	48	William R. Ballou
140	50	Robert, Jr. & Elizabeth A. Mills
140	51	Town of Andover
140	52	Forrest J. Bussell
140	52A	Town of Andover
141	2	John J. & Timothy F. Cronin
141	3	Bette Brooks
160	8	Henry W. & Victolia S. Wrigley

and as described in a preliminary plan prepared by the County Engineer and updated by the Town Engineer which is on file in the office of the Town Clerk.

ARTICLE 8. To see if the Town will vote to acquire, accept and construct a road in the Lowell Junction Industrial Area of the Town and authorize the Selectmen to acquire the necessary lands and easements by gift, by purchase, or by seizure by right of eminent domain from the following supposed owners:

TOWN MAP	LOT	OWNER
163	2	Kelmore Realty Trust
163	3	Amy U. Whitten
163	4A	Arthur E. & Josephine M. deMontigny
		Boston & Maine Corporation
163	7	Gus Dovidio
163	8	Bror Y. & Sonja M. Berg
163	9	Pasquale Tallini
163	9A	Bror Y. & Sonja M. Berg
163	10	Bror Y. & Sonja M. Berg
185	2	The Gillette Co.
185	3	Gus Dovidio

and to raise by taxation and appropriate or transfer from available funds the sum of $25,000 and authorize the use of any unexpended funds voted under Article 4 of the August 21, 1967 Special Town Meeting.

ARTICLE 9. To see if the Town will vote to raise by taxation and appropriate the sum of $7,000 as the second of three payments for the purchase of so-called electronic voting machines, said amount to be added to the amount voted under Article 14 of the Annual Town Meeting of March, 1968.

ARTICLE 10. To see if the Town will vote to appropriate one million dollars for the purpose of acquiring, for school purposes, certain parcels of land in whole or in part and described as follows:

MAP #	LOT #	SUPPOSED TO BE OWNED BY	AREA (+/-)
SITE #1			
187	1	Jacob Shlekis	58.54 A
SITE #2			
218	2	Thomas A. Lawrence	20 A
218	3A	Fred W. Doyle	6.0 A
217	10	Everett S. & Lillian H. Boutwell	1.43 A
217	10A	Everett S. & Lillian H. Boutwell	63,505 sf
217	11	Philip I. Gaudette	7 A
224	1A	Fred W. Doyle	54.8 A
225	3	Fred W. Doyle	4,136 sf
225	4	Fred W. Doyle	6 A
225	7	Joseph E. & Phoebe C. Brouillard	29,600 sf
225	8	Fred W. Doyle	9 A
SITE #3			
153	1	John M. & Elizabeth W. Forbes	2.47 A
153	6	Harry Axelrod	44,762 sf
153	7	Harry Axelrod	43,560 sf
153	8	Harry Axelrod	43,560 sf
153	9	Harry Axelrod	43,560 sf
153	10	Harry Axelrod	43,560 sf
153	11	Harry Axelrod	44,173 sf
153	12	Harry Axelrod	60,000 sf
153	13	Harry Axelrod	45,100 sf
153	14	Harry Axelrod	43,560 sf
153	15	Harry Axelrod	43,560 sf
153	16	Harry Axelrod	1.17 A
153	17	Harry Axelrod	43,560 sf
153	18	Harry Axelrod	43,560 sf
153	19	Harry Axelrod	43,560 sf
153	20	Harry Axelrod	43,560 sf
153	21	Harry Axelrod	7.5 A
SITE #4			
139	1	Leslie J. & Valerie Trombly	3.79 A
139	2	Wallace S. & Martha Ferris	4.21 A
139	3	Charles E. & Clara C. Bengtson	1.1 A
139	4	Roland I. & Phyllis E. Luken	5,829 sf
139	4A	Harold D. & Edna M. Sheaff	2,500 sf
139	5	Harold D. & Edna M. Sheaff	2.74 A
139	6	Andre A. & Rita M. Croteau	3.25 A
139	19	Robert L. & Louise M. Mears	4,000 sf
139	20	Robert L. & Louise M. Mears	5,000 sf
139	21	Eleanor C. Doyle, Exec.	11,000 sf
139	22	Eleanor D. Doyle & Philip F. Doyle	5,000 sf
139	23	Eleanor D. Doyle & Philip F. Doyle	5,000 sf
139	24	Eleanor C. Doyle, Exec.	16,000 sf
139	25	Eleanor C. Doyle, Exec.	16,960 sf
139	26	Philip F. & Eleanor D. Doyle	7,500 sf
139	27	Eleanor C. Doyle, Exec.	11,316 sf
139	28	Carl F. & Jennie C. Mudgett	5,200 sf
139	29	(David D. & Amy R. Robinson; (John & Amy Ramsay	10,400 sf
139	30	James M. Thresher	5,200 sf
139	31	Eleanor C. Doyle, Exec.	5,200 sf
139	33	Thomas A., Jr. & Patricia Emmons	22,592 sf
139	35	Thomas A., Jr. & Patricia Emmons	15,000 sf
139	38	Sylvester & Mildred McGovern	25,941 sf
139	39	Carl F. & Jennie C. Mudgett	26,986 sf
139	40	Eleanor C. Doyle, Exec.	49,080 sf
139	41	Philip & Eleanor D. Doyle	13,110 sf
139	50A	Horace J. & Mary J. Hayman	17,740 sf
139	50	Susan B. Wonson	13.26 A
139	55	John J. & Elizabeth H. Provosoli	4.1 A
139	60A	John Doe	14,575 sf
139	68	Saul Dearborn (Heirs)	4,500 sf
139	69	Mary McCabe	.5 A
139	72	John A. Quinn, et al	6.0 A
139	76	Drina Jane Tomlinson	4,500 sf
139	77	Susie M. Young	4,500 sf
139	81	Albert & Mona Marryat	3,500 sf
139	82	Eugene B. Hamilton (Trust)	3,500 sf
139	83	Dorothy Martell	5,685 sf
139	84	John S. & Marion F. Gollan	4,273 sf
139	85	John S. & Marion F. Gollan	4,158 sf
139	86	John S. & Marion F. Gollan	4,045 sf
139	87	John S. & Marion F. Gollan	4,431 sf
139	88	Willard T. & Barbara C. Ferris	12,023 sf
139	90	Eugene B. Hamilton (Trust)	3,638 sf
139	91	Asdrubale Azzari	7,000 sf
139	92	Herbert & Stella Starr	6,600 sf
139	93	John Doe	6,213 sf
139	93A	Max T. Goldman	5,825 sf
139	94	Clodemire & Daisy Bessette	5,437 sf
139	95	Roland & Florence Decaher	5,053 sf
139	96	Clara Rogers; Louise & Winnifred Axelby	4,666 sf
139	97	Fred & Florence Edmunds	4,288 sf
139	98	Joseph & Lena Gallant	3,950 sf
139	99	Eugene B. Hamilton	4,610 sf
139	100	Eugene B. Hamilton	2,200 sf
139	101	Elmer & Ola Brackenbush	5,000 sf
139	102	Eugene Gorrill	4,644 sf
139	104	Ethel C. Hoarty	4,306 sf
139	108	Eugene B. Hamilton	2,228 sf
139	109	Frank & Stella Moriarty	4,486 sf
139	110	Mary C. & Bowden Holmes	4,566 sf
139	111	Eugene Hamilton	13,938 sf
139	114	Eugene Hamilton	4,806 sf
139	115	Wm. James Curtis	4,841 sf
139	116	Jeremiah J. Regan	4,886 sf
139	117	Hugh, Jr. & Annie McLay	8,934 sf
139	118	Andrew Long	3,995 sf
139	119	Eugene B. Hamilton	10,825 sf
139	121	Eugene B. Hamilton	8,310 sf
139	122	Charles & Anna Dixon	10,734 sf
139	123	Earl R. & Mary Campbell	5,214 sf
139	124	Eugene Hamilton	5,112 sf
139	125	William F. Quinn, Jr; Olive Quigley	4 A
139	126	Eugene Hamilton	22,689 sf
139	127	Thomas & Effie Birney	5,000 sf
139	128	Louis & Marie Bannister	5,000 sf
139	131	Eugene Hamilton	7,216 sf
139	132	Fred & Bessie Dyment	5,000 sf
139	133	Francis Brackett	5,000 sf
139	137	Eugene Hamilton	6,250 sf
139	138	Jean E. (Cassely) Long	15,625 sf
139	139	Henry and Mary Medugno	6,250 sf
139	140	Eugene B. Hamilton	20,836 sf
139	141	Thom., Jr. & Grace Talbot	10,408 sf
139	143	Annie Richardson	6,108 sf
SITE #5			
92	39	Albert & Lorraine Bachelder	6.96 A

(Continued on Page Seven)

(Continued from Page Six)

MAP #	LOT #	SUPPOSED TO BE OWNED BY	AREA (+/-)
SITE #5 Cont.			
92	43	Albert & Mildred Reed	.5 A
92	44	Albert & Mildred Reed	12.33 A
SITE #6			
18	86,87,88, 89,90,91, 92,93,94, 95,97	Edward Jones	5.0 A
18	83	Helen Driscoll McDonald	2.51 A
18	103	Irene, Francis, Grace, John D., Mary (Walsh) and Helen (McDonald) Driscoll	7.17 A
18	104	Irene, Francis, Grace, John D., Mary (Walsh) and Helen (McDonald) Driscoll	6.23 A
18	105	Irene, Francis, Grace, John D., Mary (Walsh) and Helen (McDonald) Driscoll	5.8 A
SITE #7			
81	1	Richard W. & Patricia B. Lally	30.87 A
SITE #8			
82	11	Anna White	23.5 A
SITE #9			
10	2	Joseph Glowacki	27.23 A
27	7	Frederick P. & Emily Walton Taft	30.0 A

and to determine whether such sum shall be raised by taxation, by transfer from available funds, ,by borrowing or by any combination of the foregoing; and to authorize the Board of Selectmen to acquire said parcels by gift, by purchase or by seizure by right of eminent domain, or take any other action relative thereto.

ARTICLE 11. To see if the Town will vote to raise by taxation and appropriate the sum of $10,000 for highway improvements on Rattlesnake Hill Road and Reservation Road and to authorize the Board of Selectmen to acquire all necessary easements therefor by gift, by purchase or by seizure by right of eminent domain, over portions of -

Rattlesnake Hill Road
Map 82, Lot 1B supposed to be owned by Charles C. & Anna R. Liang;
Map 82, Lot 1C supposed to be owned by John S. Tumblin, Tr. of Custom Homes Realty Trust;
Map 82, Lot 1D supposed to be owned by Doris A. Bacon, 429 South Main Street;

Reservation Road
Map 73, Lot 12, supposed to be owned by Andover Village Improvement Society;
Map 91, Lot 46, supposed to be owned by Andover Village Improvement Society;

ARTICLE 12. To see if the Town will vote to install approximately 900 feet of 10" sewer main from Chestnut Street to Summer Street and approximately 1400 feet of 8" sewer in Summer Street from Stratford Road to near Stevens Circle and to appropriate the sum of $61,000; and to determine whether the same shall be raised by taxation, by transfer from available funds, by borrowing or by any combination of the foregoing, or take any other action relative thereto.

ARTICLE 13. To see if the Town will vote to install approximately 150 lineal feet of 12" sewer main in Chestnut Street from Stratford Road to Morton Street and appropriate therefor the sum of $4,500; and to determine whether the same shall be raised by taxation, by transfer from available funds, by borrowing or by any combination of the foregoing, or take any other action relative thereto.

ARTICLE 14. To see if the Town will vote to appropriate the sum of $120,000, or any other sum for the constructing, originally equipping and furnishing of a Public Safety Center, said sum to be added to that voted under Article 7 of the Special Town Meeting of August 21, 1967, and to determine whether the additional sum shall be raised by taxation, by transfer from available funds, by borrowing or by any combination of the foregoing, or take any other action relative thereto.

ARTICLE 15. To see if the Town will vote to raise by taxation and appropriate the sum of $20,000 for the dredging and clearing of land of the Town of Andover adjacent to Haggetts Pond.

ARTICLE 16. To see if the Town will vote to raise by taxation and appropriate the sum of $15,000 for the repair and surfacing of North Main Street from Elm Square north to the Shawsheen River Bridge.

ARTICLE 17. To see if the Town will vote to raise by taxation and appropriate the sum of $2,500 and to authorize the Town Manager to enter into a one year contract with the Massachusetts Bay Transportation Authority and to use said sum or any part thereof to defray deficits of the Railroad resulting from providing commuter service from Andover to Boston.

ARTICLE 18. To see if the Town will vote to raise by taxation and appropriate the sum of $6,000 for the purpose of permitting the Town Manager to contract with a consultant for a study of the water rate structure of the Town of Andover.

ARTICLE 19. To see if the Town will vote to appropriate the sum of $295,000 for the constructing, equipping and originally furnishing of:
1. An addition to the Andover Senior High School;
2. An addition to the Andover West Junior High School;
3. Additions to the Central and/or Sanborn and/or South Elementary Schools;
and to determine whether the same shall be raised by taxation, by transfer from available funds, by borrowing or by any combination of the foregoing; or take any other action relative thereto.

ARTICLE 20. To see if the Town will vote to raise by taxation and appropriate the sum of $5,000 for the purpose of undertaking necessary repairs and improvements to the Town Hall.

ARTICLE 21. To see if the Town will vote to raise by taxation and appropriate the sum of $2,256.98 to meet the Town's share of the cost of the Greater Lawrence Sanitary District for the year 1969 as determined by Chapter 750 of the 1968 Acts of the Commonwealth of Massachusetts.

ARTICLE 22. To see if the Town will vote to raise by taxation and appropriate the sum of $35,000 for the purchase of an aerial platform fire truck, said sum to be added to that appropriated under Article 1 of the Special Town Meeting of 9 March, 1968; and, further, to rescind that portion of the vote taken under Article 1 of the Special Town Meeting of 9 March 1968 which authorized the borrowing of $37,500 for the purchase of said vehicle.

ARTICLE 23. To see if the Town will vote to raise by taxation and appropriate the sum of $3,000.00 for the erection of outdoor lighting for one or more of the Town softball fields.

ARTICLE 24. To see if the Town will vote to raise by taxation and appropriate the sum of $15,000 for the constructing and equipping of an addition to the Town Garage on Lewis Street.

ARTICLE 25. To see if the Town will vote to transfer $45,000 from Overlay Reserve to the Reserve Fund, said Reserve Fund administered by the Andover Finance Committee.

ARTICLE 26. To see if the Town will vote to transfer from available funds the sum of $6,500 to the Conservation Fund, this being the amount received from the State Self-Help Fund in reimbursement of a portion of the purchase price of the Foster property.

ARTICLE 27. To see if the Town will vote to authorize the Selectmen to acquire for the Town, by purchase, by gift, by seizure or by right of eminent domain, for access to a municipal building or buildings, or for other municipal purposes, a fee in lots, or portions of lots, numbered 68, 69, 71, 71A, 72 and 73 as shown on Assessors' Map No. 55 owned as follows:
Lot 68 - Danton Realty Trust
Lot 69 - Danton Realty Trust
Lot 71 - Cyr Oil Co.
Lot 71A - William F. and Georgina Lane
Lot 72 - Danton Realty Trust
Lot 73 - Arthur Heifetz
and to appropriate by transfer from available funds, by borrowing or by tax levy or by any combination of the foregoing the sum of Three Hundred Fifty Thousand and 00/100 ($350,000.00) Dollars, for land acquisition, and to see if the Town will vote to authorize the Selectmen to appropriate by transfer from available funds, by borrowing or by tax levy or by any combination of the foregoing the sum of Twenty-five Thousand and 00/100 ($25,000.00) Dollars for preliminary site development, on petition of THOMAS W. TAVENNER and others.

ARTICLE 28. To see if the Town will vote to authorize the Selectmen to enter into a lease with the Merrimack Valley National Bank, Haverhill, for an annual rental not to exceed $1.00, of all or a portion of the parking lot now owned by said Bank and located off Central Street, Andover, Massachusetts, such leased premises to be used for municipal purposes, on petition of THOMAS W. TAVENNER and others.

ARTICLE 29. To see what disposition shall be made of unexpended appropriations.

ARTICLE 30. To see what amount the Town will vote to permit the Assessors to use in Free Cash to reduce the 1969 tax rate and to offset appropriations voted at the 1969 Town Meeting.

ARTICLE 31. To see if the Town will vote to transfer to the custody and control of the Conservation Commission for all purposes included in General Laws, Chapter 40, Section 8-C, as it now reads or may hereafter be amended, the following described land:
The area known as Carmel Woods, being Lot 34 on Assessors' Map No. 20, containing 20.4 acres.

ARTICLE 32. To see if the Town will vote to transfer to the custody and control of the Conservation Commission for all purposes included in General Laws, Chapter 40, Section 8-C, as it now reads or may hereafter be amended, the following described land:
Land formerly of ROLAND P. DIONNE, being Lots 42, 43 and 44 on Assessors' Map No. 37.

ARTICLE 33. To see if the Town will vote to rename that road in Lowell Junction presently called "Burtt Road" to "Gillette Road."

ARTICLE 34. To see if the Town will authorize the Selectmen to accept, on behalf of the Town, a donation of land from Raytheon Co. for playground purposes.

ARTICLE 35. To see if the Town will vote to thank MR. GEORGE CHONGRIS for his generous gift to the Town of approximately six acres of land along Mud Brook.

ARTICLE 36. To see if the Town will vote to accept $532.88 for a memorial flower fund for the memorial park in Ballardvale from the Welcome Home Committee of Ballardvale, said sum having been received in 1968, on petition of ANNA M. GREELEY, Town Treasurer.

ARTICLE 37. To see if the Town will vote to authorize the Selectmen to transfer to the Andover Housing Authority a parcel of land on the westerly side of the present Elderly Housing units for the purpose of access, parking and snow removal. The area contains one and 25/100 acres, more or less, and is described as:
"Beginning at a point on the westerly side of the area designated New Housing for the Elderly and other Town land, the line runs westerly 200 feet to other land of the Town; thence the line turns and runs North along other land of the Town 200 feet to a point; thence the line runs Northeasterly 160 feet to a point; thence the line turns and runs again Northeasterly 265 feet to a road running from Chestnut Street to the Housing Authority Land; thence turning and running along said road 30 feet to the Westerly side of the existing Housing for the Elderly; thence the line turns and runs Southerly 490 feet to the point of beginning, as shown on a plan by CLINTON F. GOODWIN to be recorded with the deed," or what the Town will do in regard to the same,
on petition of WINSTON A. BLAKE and others.

ARTICLE 38. To see if the Town will vote to repeal the dog by-law adopted under the provisions of Article 62 of the warrant of the Annual Town Meeting of March, 1968, and substitute therefor the following as a by-law for the Town:

ARTICLE XII

Section 11. Impounding of Dogs
A. A dog officer may cause a dog to be impounded for any one of the following causes:
(1) If found without a license when a license is required by law;
(2) If found at large when in her oestrus cycle;
(3) If found at large or out of control in a school yard, public park, public playground, or area zoned as a business district;
(4) If found at large or out of control in a pack;
(5) For having bitten, injured or physically molested any person;
(6) For having bitten or injured any domestic animal;
(7) For chasing any vehicle on a public way or way open to public traffic in the town;
(8) If found at large, after having been ordered restrained by a dog officer.
B. An impounded dog shall be released to its owner or keeper upon payment of the pound fees and on the following additional conditions, if applicable:
(1) In the case of a dog impounded under Section 11A (1) above, upon the obtaining of a license as required by law.
(2) Except as hereinafter provided in Section 12, in the case of a dog impounded under Section 11 A (2) above, upon the agreement of the owner or keeper to undertake such restrictions or control of the animal as the dog officer shall require.
(3) Dogs impounded and unclaimed by the owner or keeper after a ten day period, shall be disposed of in accordance with the provisions of Massachusetts General Laws, Chapter 140, Section 151A.

Section 12. Control of Dogs in Oestrus Cycle.
If the dog officer determines that a dog in her oestrus cycle, (even when confined to the property of the owner or keeper), is attracting other dogs to the area, which condition causes disturbance on or damage to neighboring property or public areas, he may impound the dog for the duration of the oestrus cycle, releasing it thereafter to the owner or keeper upon the payment of pound fees; or the dog officer may require the owner or keeper to place and keep such dog, while in such cycle, in a kennel or to remove it from the area so that the nuisance is abated.

Section 13. Restraint of Dogs
The dog officer may order the owner or keeper of a dog to restrain a dog for any one of the following causes:
(a) For any of the causes listed in Section 11 A(3) to 11 A(7) inclusive.
(b) For having repeatedly littered on or caused damage to the property of other persons.
(c) The dog officer, in his descretion, may remove an order of restraint if the owner or keeper of the dog satisfies him that the dog is unlikely to repeat its offense.

Section 14. Penalty
Procedure hereunder and penalties shall be governed by the provisions of General Laws, Chapter 140, Section 173A.

Section 15. Definitions

(Continued on Page Eight)

(Continued from Page Seven)

(a) "At large" means unaccompanied by a responsible person.
(b) "Out of control" means accompanied by a person not exerting proper supervision.
(c) "Oestrus Cycle" is the technical term for the common expression "in heat".
(d) "Restrained" means being kept leashed or fenced within the bounds of the property of the owner or keeper.

ARTICLE 39. To see if the Town will vote to amend Article II, Section 7 of the Town By-Laws by inserting the following sentence at the end of the present single sentence which comprises Section 7:

"This section shall not apply to articles in the Warrant for the regularly scheduled Special Town Meeting held annually on the first Monday in October."

ARTICLE 40. To see if the Town will vote to accept the provisions of General Laws, Chapter 90, Section 18A, to allow the Selectmen to adopt rules regulating the use by pedestrians, of ways in the Town.

ARTICLE 41. To see if the Town will vote to petition the Legislature of the Commonwealth of Massachusetts to take necessary action to abolish those sections of Chapter 71 of the General Laws dealing with teacher tenure, on petition of RICHARD A. KATZ and others.

ARTICLE 42. To see if the Town will vote to make the following change to the Zoning Bylaw:

Amend Section VI.B.2.c by adding a new paragraph 3 as follows:

3. In Business and Industrial Districts, temporary signs advertising the sale, rent or lease of a property or a portion thereof may be displayed thereon for a period not to exceed six months under a permit issued by the Building Inspector. The sign should be no larger than required for adequate visibility but in no case shall be larger than twenty-five (25) square feet in area.

ARTICLE 43. To see if the Town will vote to make the following changes to the Zoning Bylaw. (Article VIII):

1. Amend Section IV.B. (Table of Use Regulations) Paragraph 13 by changing the symbol "N" (no) in the Industrial Districts, except Gen. Ind., to read "SP" (special permit).
2. Amend Section IV.B. (Table of Use Regulations) Par. 30 (e) by deleting the last sentence of the paragraph and substituting therefor the following:
   "The one motor vehicle permitted shall be stored so that it is not visible from any way or from any residential property or from any Office Park District which abuts the lot on which the vehicle is stored."
3. Amend Section VI.C. (Other Requirements-Landscaping) by deleting Paragraph 2 in its entirety and substituting therefor the following:
   "In all industrial districts, landscaping shall be provided and maintained in front yards, and on side yards abutting public ways. In Industrial Districts 1A, IB, IC, and ID, adequate landscape screening shall be provided and maintained adjacent to (a) abutting properties situated in residential or office park districts; (b) abutting existing residential properties in industrial; or (c) abutting limiting access highways. The adequacy of the screening and landscaping shall be approved by the Planning Board and shown on planting plans which shall be incorporated in the Building Inspector's records. In cases requiring Special Permits, these plans shall also be incorporated as part of the Board of Appeals' findings in the matter. Landscaping screening shall consist of plantings, including evergreens, of such height and depth to adequately screen from view from the abutting area any unshielded light source, either inside or outside a building, parking lots, tanks, loading bays, outdoor storage and work areas and similar accessory operations not hidden by buildings, walls or fences.

ARTICLE 44. To see if the Town will vote to change from Single Residence C (excluding the Apartment District) to Single Residence D, the following described parcel of land:

"The land bounded on the westerly side by a line parallel to and 200' westerly of the centerline of Route 125 on the northeasterly side by the town line of the Town of Andover and the Town of North Andover, and on the southeasterly side by the town line of the Town of Andover and the Town of North Reading."

on petition of RICHARD J. BOWEN and others.

ARTICLE 45. To see if the Town will vote to change from Single Residence C (excluding all Industrial and Shopping Center Districts) to Single Residence D, the following described portion of land:

"Land bounded easterly by the westerly line of Route 93, bounded southwesterly by the town line between the Town of Andover and the Town of Tewksbury, and bounded northwesterly by the Merrimack River,"

on petition of RICHARD J. BOWEN and others.

ARTICLE 46. To see if the Town will vote to make the following changes to the Zoning Bylaws:

1. Amend Section III, A. 1. by adding a new district Single Residence D with the letters S.R.D., inserting same after Single Residence C District.
2. Amend Section IV.B. (Table of Use Regulations) by adding a new heading "S.R.D." after S.R.C. and applying the same symbols for each paragraph as used for the S.R.C. District.
3. Amend Section V. A. (Table of Dimensional Requirements) by adding after S.R.C. District, the proposed S.R.D. District with References 1, 2 and 3 inserted as follows:

	#1		#2 & 3				
District	Minimum Lot Area Sq. Ft.	Dimensions Frontage Ft.	Minimum Front Ft.	Yard Depth Side Ft.	Rear Ft.	Max. Hgt. Ft.	No.-Stories
Single Res. D	Two Acres 87,120	225	50	30	50	35'	2-1/2

4. Amend Section VI.D.2 (Special Development) by adding the following words to the last sentence in Par. 2:
   "for lots in S.R.B. and S.R.C. Districts and 150' in the S.R.D. District."

ARTICLE 47. To see if the Town will vote to change from Single Residence "B" and Single Residence "C" to Office Park District the following described parcel of land:

Beginning at a point in the centerline of Lovejoy Road at the termination of the southerly line of land of Carlisle as extended; thence running southeasterly along said centerline of Lovejoy Road 1,040', more or less, to a point on the northerly line of land of the Town of Andover as extended; thence running southwesterly 954' more or less, northwesterly 141.85', southwesterly 476.60', and southeasterly 1,213.16', all by said land of the Town of Andover to a point at land of Forbes; thence running southwesterly by land of Forbes 183.11' to the easterly line of Interstate Highway 93; thence running northwesterly and northeasterly by said easterly line of Route 93 to a point at land of the United States of America; thence running northeasterly along the southerly line of said land of the United States of America, said line marking the southerly boundary of the existing Shopping Center District, and by said land of Carlisle 1,300', more or less, to said centerline of Lovejoy Road and the point of beginning.

Containing 45.4 Acres, more or less, and consisting of lands supposed to be owned by the following:

Name	Assessors Town Map	Lot
Thomas and Ruth Sutton	152	1
David H. and Miriam Simonds	152	2
Hometown Factors, Inc.	152	3
Norman E. and Cecile L. Martin	152	4
United States of America	152	19 thru 24
Harry Axelrod	152	25,27,28,30 thru 35
Myrtie P. Jaques	152	26 & 29
Harold and Esther McAllister	153	4
Bill G. and Yvette E. Rockwell	153	5
Harry Axelrod	153	6 thru 21

Said proposed district is shown on a plan entitled, "Plan of Land in Andover, Mass. to accompany petition for re-zoning from Single Residence to Office Park District", Scale 1"=100', dated January 22, 1969 made by CLINTON F. GOODWIN, Registered Land Surveyor, said plan being on file in the office of the Town Clerk, to which plan reference may be made for a more particular description, on petition of HARRY AXELROD and others.

ARTICLE 48. To see if the Town will vote to rezone from Single Residence A zone to Apartment District zone a parcel of land bounded and described as follows:

Being lots 128, 104, 104E and 89 all as shown on Assessors' Map Number 19, presently on file with the Board of Assessors of the Town of Andover, Massachusetts, more specifically bounded as follows:

Beginning at a point on the westerly side of High Street at the southeasterly corner of land now or formerly of WILLIAMS; thence proceeding southerly 1,110 feet to lot 127 as shown on said plan; thence proceeding westerly 320 feet to lot 104D as shown on said plan; thence proceeding northerly by lots 104D, 104C, 104B and 104A 525 feet more or less to lot 104 as shown on said plan; thence proceeding westerly 138 feet more or less to lot 88 as shown on said plan; thence proceeding northerly 50 feet more or less to a point at the northeasterly corner of said lot 88; thence proceeding westerly 90 feet more or less by the northerly line of lot 88 to lot 93 as shown on said plan; thence proceeding further northerly 245 feet more or less to lot 90 as shown on said plan; thence proceeding easterly 100 feet more or less to lot 104E as shown on said plan; thence proceeding northerly 300 feet by lots 90 and 91 as shown on said plan to the southerly line of Haverhill Street; thence turning and running easterly 40 feet by the southerly line of Haverhill Street to lot 137 as shown on said plan; thence turning and running southerly 200 feet by the westerly line of lot 137 to lot 104 as shown on said plan; thence turning and running easterly 424 feet by lots 137 and 132 inclusive to a point; thence turning and running northerly 220 feet by the easterly line of lot 132 to Haverhill Street; thence proceeding northeasterly by the southerly line of Haverhill Street 40 feet to lot 131 as shown on said plan; thence proceeding southerly 220 feet by the westerly line of lot 131 to a point; thence proceeding easterly 250 feet by lot 129 to the westerly line of High Street and the point of beginning, on petition of ARTHUR A. COLLINS and others.

ARTICLE 49. To see if the Town will vote to change the following described parcel of land from Residence "C" to "Shopping Center District"; namely, being Lots 29 and 30 as shown on Assessors Map 179, bounded substantially as follows:

WESTERLY by Frontage Road;
NORTHERLY by Osgood Street; and
WESTERLY and SOUTHERLY
by State Highway Route 93, so-called

on petition of JOHN W. WRIGHT and others.

ARTICLE 50. To see if the Town will instruct the Town Manager to set, as of February 15, 1969, fifty dollars per thousand of proposed valuation as the fee for new building permits with a minimum charge of $750.00 per permit, with the exception that a person building his own home for his personal occupancy shall be charged at 100% more than the present rate, on petition of KARL HAARTZ and others.

ARTICLE 51. To see if the Town will vote to accept as a public way and name Fairfax Drive as approved by the Andover Planning Board and laid out by the Board of Selectmen as shown on a plan entitled, "Subdivision & Acceptance Plan owned by Baker's Meadow Realty Trust" subdivided for Baker's Meadow Realty Trust, July 27, 1966, FRED R. JOYCE, Engineer and shown as plan 5554, North Essex District Registry of Deeds; plan and description, along with necessary easements on file with the Town Clerk, on petition of NEAL L. MITTON and others.

ARTICLE 52. To see if the Town will vote to accept as a public way and name Midland Circle as approved by the Andover Planning Board and laid out by the Board of Selectmen as shown on a plan entitled, "Subdivision & Acceptance Plan owned by Baker's Meadow Realty Trust", subdivided for Baker's Meadow Realty Trust, July 27, 1966, FRED R. JOYCE, Engineer and shown as plan 5554, North Essex District Registry of Deeds; plan and description, along with necessary easements on file with the Town Clerk, on petition of JAMES BATESON, JR. and others.

ARTICLE 53. To see if the Town will vote to accept as a public way and name Partridge Hill Road as approved by the Andover Planning Board and laid out by the Board of Selectmen as shown on a plan entitled "Subdivision and Acceptance Plan, Partridge Hill Estates, Andover, Engineers, DANA F. PERKINS and SONS, INC., Reading, Mass. dated June 16, 1967", as shown on Plan 5721, North Essex Registry of Deeds; plan and description along with the necessary easements on file with the Town Clerk, on petition of MARY E. RABENIUS and others.

ARTICLE 54. To see if the Town will vote to accept as a public way and name Richard Circle in accordance with a plan entitled "Chandler Acres: Subdivision and Acceptance Plan; drawn by DANA F. PERKINS & SONS INC. for WALTER BELISLE, 242 Chandler Road, Andover, Scale 1"=100' on file at the office of the Town Clerk and recorded at the Essex North District Registry of Deeds on September 26, 1966 as Plan No. 5540.

ARTICLE 55. To act upon the report of the TOWN OFFICERS.

ARTICLE 56. To transact any other business that may legally come before the meeting.

And you are directed to serve this warrant by posting attested copies and publication thereof, seven days at least before the time and places of said meeting as directed by the By-Laws of the town.

Hereof fail not, and make return of this warrant with your doings thereon, at the time and places of said meeting.

Given under our hands this third day of February, A. D. 1969.

PHILIP K. ALLEN
ROGER W. COLLINS
ROBERT A. WATTERS
WILLIAM STEWART
SIDNEY P. WHITE
SELECTMEN OF ANDOVER

A true copy
ATTEST:
THOMAS P. ELDRED, Constable
Andover, February 13, 1969

Bay State Bank Reports Record High

Record high deposits, loans and total assets were reported to the annual meeting of stockholders of the Bay State Merchants National Bank Tuesday afternoon at the bank's main office. Retirement of a director and election of two new directors marked board changes at the meeting.

President Leslie N. Hutchinson described the year 1968 as "one of growth, change and new services," and told stockholders that total assets had reached the record high figure of $52,613,173 as of Dec. 31, and that deposits totaled $47,126,163 on the same date. He said net operating earnings after applicable taxes amounted to $6.30 per share as compared with $5.46 in 1967. In his report, Mr. Hutchinson, reviewed improvements in facilities and services inaugurated during the year. These included a new branch in Ipswich, a new location for the installment loan department and the purchase of the utility building on Essex Street.

John Roppel, vice-president and general manager of Bolta-Chemical-Plastics Division of the General Tire and Rubber Co. and Dean Webster, president of the H. K. Webster company were elected to the board of directors. The latter succeeds his father Dean K. Webster, Jr., who reached retirement age set by the board and did not stand for re-election.

WGB
SUNDAY, Febr
2:00 - RAIN
Seeger's guest
Gary Davis, Sh
7:00 - SUND
Destiny/White
lights of a seri
in high school
where middle
whites pay $3
to hear black
how it is.
10:30 - NE
Film Generati
Visual Arts.
have approach
dramatic way,
ers and sculpt
ly visual medi
MONDAY, Feb
7:30 - AFTE
Brandeis Univ
try Professor
talks with no
about how an e
course change
ward science,
methods of lea
8:00 - THE
Elegance With
breakfast egg
and dinner in f
8:30 - IF Y
DENT (Color)
Reischauer and
present their
the topic "Wou
Security Counc
ing Regime?"
Fisher will the
nesses" at his
by questioning
initiated by L
chairman and
program.
9:00 - NE
Battered Ch
study of why
children, and
prevent it.
TUESDAY, Fe
7:30 - ELLIO
VIEWS "Come
viewed with R
Demille, Direct
and Lyrics.
8:00 - THE C
TRACEPTION
senting Catholi
layman discuss
lical Humanae
trol.
9:00 - FRAG
The story of Lu
patient, who is
tal hospital wh
as a secretary,
at her apartme
afternoon at the
WEDNESDAY,
8:00 - NET F
Generation on M
amines music
the filmmaker
Rigby" sequen
Beatles cartoon
marine" will be
10:30 - BOOK
man, a former
and historian
account of the J

T
Nowadays w
hears the word
ately thinks of
tanning prepar
preventives on
Originally, th
the bark of the
from which tan
turning animal s
is derived.
Gradually, th
was expanded f
in tanning of hi
itself. From the
another step to
note the process
rays give human
ery appearance.
UPS
SHAW
PHAR
COR. LOWEL
Free Prescri
CALL

WGBH-TV

SUNDAY, February 16

2:00 - RAINBOW QUEST Pete Seeger's guests are Donovan, Rev. Gary Davis, Shawn Phillips.

7:00 - SUNDAY SPECIAL Black Destiny/White Conscience. Highlights of a series of seminars held in high schools in Syracuse, N.Y. where middle class suburban whites pay $30 to gather weekly to hear black leaders tell them how it is.

10:30 - NET FESTIVAL The Film Generation: Film and the Visual Arts. Some filmmakers have approached film not in a dramatic way, but the way painters and sculptors do - as a purely visual medium.

MONDAY, February 17

7:30 - AFTER DINNER (Color) Brandeis University bio-chemistry Professor Farnsworth Loomis talks with non-science students about how an experimental science course changed their attitudes toward science, scientists and methods of learning.

8:00 - THE FRENCH CHEF Elegance With Eggs. The modest breakfast egg takes you to lunch and dinner in fancy French dress.

8:30 - IF YOU WERE PRESIDENT (Color) "Witnesses" Edwin Reischauer and Harold Hinton will present their divergent views on the topic "Would You Give China's Security Council Seat to the Peking Regime?" "Examiner" Roger Fisher will then question the "witnesses" at his discretion; followed by questioning and open discussion initiated by Lyman Kirkpatrick, chairman and moderator of the program.

9:00 - NET JOURNAL The Battered Child. Documentary study of why parents beat their children, and what can be done to prevent it.

TUESDAY, February 18

7:30 - ELLIOT NORTON REVIEWS "Come Summer" is reviewed with Ray Folger; Agnes Demille, Director; Will Holt, Book and Lyrics.

8:00 - THE CHURCH AND CONTRACEPTION (Color) Non-dissenting Catholic clergy and one layman discuss the papal encyclical Humanae Vitae, on birth control.

9:00 - FRAGIL EGOS (Color) The story of Lucy, a former mental patient, who is filmed at the mental hospital where she now works as a secretary, talking with friends at her apartment and enjoying an afternoon at the zoo.

WEDNESDAY, February 19

8:00 - NET FESTIVAL The Film Generation on Music. Program examines music as inspiration for the filmmaker. The "Eleanor Rigby" sequence from the new Beatles cartoon film "Yellow Submarine" will be shown.

10:30 - BOOK BEAT Eric Goldman, a former White House Aide and historian will give an inside account of the Johnson administration when he appears on Bookbeat to discuss his new book "The Tragedy of Lyndon Johnson."

THURSDAY, February 20

7:30 - RAINBOW QUEST Pete Seeger welcomes guests German-born Martha Schlamme with piano accompaniest Abraham Stockman.

9:30 - CITY MAKERS Psychologist Kenneth Clark talks with Mayor Sam Yorty of Los Angeles.

FRIDAY, February 21

7:30 - MAKING THINGS GROW Dividing. When Plants get too large and outgrow their pots, it's time to divide them.

8:30 - NET PLAYHOUSE Talking to a Stranger by John Hopkins. Second of four dramas about a family tragedy and how the relatives react to it.

SATURDAY, February 22

8:00 - NET JOURNAL The Battered Child. Documentary study of why parents beat their children, and what can be done to prevent it.

9:00 - THE DAVID SUSSKIND SHOW Segment 1: "A Little Something for the Super-Rich?"; Segment 2: "Are You Single and Sad?"

PAUL UPSON R. Ph.

In A Word . . .

Tan

Nowadays when a pharmacist hears the word "tan," he immediately thinks of the dozens of suntanning preparations or sunburn preventives on his shelves.

Originally, the word referred to the bark of the oak or other tree from which tannic acid—used in turning animal skins into leather—is derived.

Gradually, the word's meaning was expanded from the bark used in tanning of hides to the process itself. From there, it was merely another step to use the word to denote the process in which the sun's rays give human skin a dark, leathery appearance.

UPSON'S SHAWSHEEN PHARMACY

COR. LOWELL & POOR STS.
Free Prescription Delivery
CALL 475-2590

"MY GOODNESS! - THOSE DIVIDENDS AT ANDOVER SAVINGS DO ADD UP!"

Lots of our depositors feel this way when they see those big dividends their savings earn here at Andover Savings Bank.

Yes, it's a great feeling! And you can experience it, too, if you open an account with us right away and add to it regularly.

LATEST DIVIDEND

REGULAR ACCOUNTS	90-DAY NOTICE ACCOUNTS	TERM DEPOSIT ACCOUNTS
$4\frac{3}{4}\%$	$5\frac{1}{4}\%$	$5\frac{1}{4}\%$
Per Annum	Per Annum	Per Annum

Your Family Financial Center

Andover savings bank
INCORPORATED 1834

3 convenient offices

ANDOVER
61 MAIN STREET

NORTH ANDOVER
108 MAIN STREET

METHUEN
547 BROADWAY

A MUTUAL SAVINGS BANK

Bowen To Address Newcomers Club

The February meeting of the Andover Newcomers' Club will feature an address by Town Manager Richard J. Bowen on the structure of Andover's town government.

The meeting has been set for Tuesday, Feb. 18 at 8 p.m. at the Unitarian-Universalist Church on Lowell St.

The board of the club, which met recently at the home of Mrs. Larry Cahill, has planned the meeting to interest both men and women. All newcomers to the community are encouraged to attend.

Refreshments following the meeting will be in charge of Mrs. John Niesse and her committee.

Established 1926
METROPOLITAN
Auto Body Shop
AUTOMOBILE
BODY & FENDER
REPAIRING
UPHOLSTERY WORK
AUTO & TRUCK PAINTING
682-4035
341 SO. BROADWAY, LAWRENCE

EVERY PATTERN OF
STERLING SILVER
MADE IN AMERICA
IS AVAILABLE HERE
GRECOE JEWELERS
JEWELER – OPTICIAN
Jeweler to Andover
46 MAIN ST. 475–0830

TEXACO
S&H GREEN STAMPS
MORE PULLING POWER
VILLAGE ANNEX TEXACO
14 NO. MAIN ST. – ANDOVER
QUALITY • SERVICE • SAVINGS

JUST A FEW OF MANY SPECIALS

Gravy bowl with ladle, from Denmark $2.99

Enamel colanders – red, yellow, orange, blue $2.49

6 Hand-cut cordial glasses $2.49

Ceramic cheese platter, from Italy $3.88

and more, more, more!

pot-pourri!
8 Essex St., Andover (In Back of Library) Tel. 475–7517
OPEN: 9:30 – 5:30 – Mon., Tues., Wed., Thurs.
9:30 – 9:00 – Friday
9:00 – 6:00 – Saturday

Club Posts Double Win

By Rick Harrison

The Andover High hockey team left for a 14-day excursion to Europe and Russia last weekend after posting two Merrimack Valley Schoolboy Hockey League victories at the Merrimac Valley Forum during the week.

The two victories came at the expense of Tewksbury, 5-4, and Masconomet, 2-1, and helped the Golden Warriors back into first place in the MVHL. The other big boost which lifted Andover to the top was Chelmsford's 5-1 upset over two-time defending champion Burlington.

Thus the Golden Warriors left on their overseas junket with four consecutive victories and an 11-3-1 overall record for 23 points. Wilmington is now second in the league with a 9-1-3 mark for 21 points, and Burlington is third in the tight chase with a 9-2-2 ledger for 20 points.

The Golden Warriors, who have played two more games than either Burlington or Wilmington, could lose their first place position through inactivity, as both contenders have a pair of tilts while Andover is away.

Andover's 5-4 escape against a young and improving Tewksbury club came on the strength of two goals by Golden Warrior Capt. Jim Ganley in the final two minutes. Prior to this the score had seesawed back and forth several times until the Redmen had gained a brief 4-3 advantage.

Ganley was the prime marksman with his first three-goal "hat trick" of the season, while other red lighters were notched by junior defenseman Dave Marson and winger Doug Grange.

Marson gave the winners a brief 1-0 edge at 8:53 of the opening period as he whipped in his fifth goal of the year with Jeff Morgan and center Chris Mundy gaining assists.

However, just nine seconds later Tewksbury's Brian Quinn slammed a face-off pass behind Andover goalie Ed Rawlings to tie the score 1-1.

This is how it stood until 2:42 of the second frame when Ganley took a pass from Morgan and tucked the disc into the Tewksbury net to give the Golden Warriors a 2-1 advantage. However, at the 4:29 point the Redmen retied the score 2-2 on a marker by sophomore Mickey Deschler.

Then came the frantic final stanza. Grange collected the third go-ahead score for Andover at 3:44, converting a pass from Craig Bliss into a five-foot breakaway score. Just 23 seconds later, at 4:07, the upset-minded Tewksbury club again knotted the count at 3-3 when Quinn slammed in his second goal.

Tewksbury took the lead for the first time at 7:14 when Deschler hit again to make it 4-3. This set the stage for Ganley's last ditch heroics. At the 10:04 mark the Andover captain tied the game, 4-4, as a shot by junior defenseman Mark Hockmeyer glanced in off Ganley's chest from five feet away.

The winning lamplighter came 55 seconds later, at 10:58, when Ganley deflected in a shot by Dave Marson for his seventh goal. Jeff Morgan registered his third assist of the afternoon on the score.

Andover goalie Ed Rawlings ended the game with 20 saves, while Tewksbury netminder Steve Jones stopped 28 Golden Warrior bullets. Andover outshot the Redmen, 33-24.

Andover Coach Charlie Vars was disappointed with the closeness of the contest and his team's overall performance. He said he felt the boys were concentrating more on the trip than the game at hand and it effected their hustle and style of play.

Masconomet, which traditionally has given Andover problems and earlier had tied the Golden Warriors 1-1, went down hard once again. Andover drew first blood at 9:58 of the opening period when Doug Grange slapped his 12th goal of the year into the Chieftain nets for a 1-0 lead. Craig Bliss collected the assist.

Masconomet tied the score 1-1 at 11:23 of the first frame on a goal by Dan McCraine.

The decisive goal came off the stick of Mark Hockmeyer at 11:21 of the middle period with Bliss again getting the helper. This final tally stood up through a scoreless final period as the Golden Warriors held on to win, 2-1.

Again Andover held the shooting edge, 36-24, with Rawlings playing a fine game and stopping 23 Masconomet shots while Chieftain goalie Jeff Ackerman halted 34 Andover attempts.

This victory, also sparked by the fine play of Jan Gottesfeld, Mike Bruno, Steve St. Jean and Eric and Rick Anderson, came just hours before the club departed from Logan Airport for London.

The Golden Warriors will now be idle in MVHL action until Washington's Birthday, Feb. 22 - the very day they return to the USA. That day they will meet Billerica, with final games against Chelmesford and Wilmington wrapping up the regular season and, hopefully, the title. Following this will be playoffs and a possible shot at the post-season Eastern Mass. Schoolboy Tournament.

Warrior Notes -- Jan Gottesfeld continues to pace the Andover scorers with 11-13-24 figures for second place in the league. Other leading Golden Warrior marksmen are Doug Grange, 12-8-20 points, Mark Hockmeyer, 6-14-20, Chris Mundy, 8-10-18, Craig Bliss, 7-9-16, Dave Marson, 5-9-14, Jeff Morgan, 5-8-13 and Jim Ganley, 7-4-11. The first figures represents goals scored, the second assists and the final number is total points. . . Ed Rawlings continues to pace the league's goalies with only 22 goals allowed in 15 games for a fine 1.46 per game pace and three shutouts . . . Andover is the leading offensive club with 66 goals in 15 games for a 4.4 per game average, while the club's 82 assists is tops in that category . . . Andover will play at least three scrimmage games on overseas ice with two lined up in Moscow, one in Stockholm, Sweden and possibly one in Leningrad, USSR.

GEO. W. HORNE CO.
LAWRENCE, MASS.
TAR AND GRAVEL ROOFING SHEET METAL WORK
SPECIALIZING IN ASPHALT SHINGLING
Telephone 687-7339 Established 1854

FULL STAFF INDIVIDUAL ATTENTION
Century Barbers
TELEPHONE 689-9696
Route 125
537 Chickering Road
No. Andover, Mass.
Mr. Ronald Wedge, Prop.
formerly with
Coco's, Andover

Camera Club Plans Triple Feature

The meeting of the Lawrence Camera Club this week will be a triple event feature consisting of (1) the awarding of eight ribbons to members who have been winners in the competitions conducted so far this year (2) the showing of a "Study Print Set" preferred by Kodak (3) a workshop session for both members and guests.

All members and guests coming to the meeting are urged to bring their cameras and lighting equipment. Instructions will be given in both tabletop work and portraiture, a studio set up with backdrops and lighting will be available for taking portraits but those wishing to take tabletops should bring their own props and lights. Film used should be black and white or type B.

Future plans of the Club include interclub competitions with nearby camera clubs. Arrangements have already been completed for matching pictures against the Wakefield Camera Club and the Lowell Camera Club in March and April respectively. The plans are to be discussed at the meeting and an opportunity will be offered for all members to participate. Last years competition with these clubs was close but with the increased membership and activity of the local club this year, hopes are high.

The meeting will be held Thursday at 8 p.m. in the meeting room of the Merrimack Valley National Bank at 355 Common Street in Lawrence. The public is invited to come and participate.

Safe Boating Classes Begin

The Beverly Flotilla of the U.S. Coast Guard Auxiliary will begin it's winter classes Monday, Feb. 17, 1969 at the Jubilee Yacht Club, 16 Maple Ave. (off Water Street) Beverly, Mass. at 8 p.m.

The course will cover all aspects of safe boating as well as rules of the road and piloting.

save in 2 ways..
(Build your savings and . . . acquire a set of fine China).
Get your first place setting FREE!
• Open a new Savings Account for $25.00 or more
• Add $25.00 or more to your present Savings Account
• Open a new Checking Account of $100.00 or more
COMPLETE YOUR COLLECTION WITH EASE:
Each time you add $25.00 or more to your Savings Account you are entitled to purchase an additional place setting at $2.95 . . . Soup dishes, vegetable dishes, sugar and creamer, and other accessory items are now available. Limit: one free place setting per family.
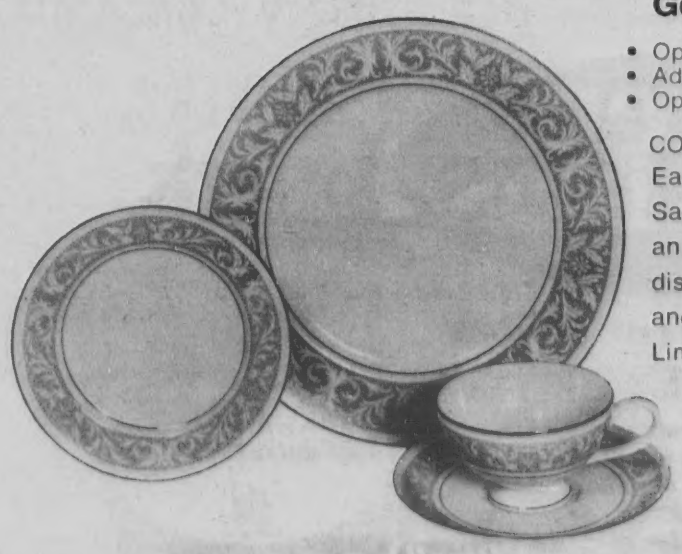
Bay State Merchants NATIONAL BANK
Andover, 84 Main Street
South Lawrence, 79 Winthrop Avenue
Member F.D.I.C. - Member Federal Reserve System

James G

Professo Colby Sc

The promotio lespie to full pr College, Waterv nounced today by E. L. Strider. comes effective opening of the 1 year.

Professor G pointed to the p in 1951 and name department in 1 Andover, where h Phillips Academy B.A., M.A., an from Harvard Teaching Fellow.

During World as a major wit

Professor Gill various articl "Youth's Outlook which he wrote don Allport of Ha

Pancake Set For

The youth of Church are spon pancake supper day, Feb. 18 fro

Tickets are b young people of t port the "Christ Youth Program." be used next sum sor the Choir Sc send the Boy Sco to Camp Onway, Summer Bible Sc copal Young Ch Tickets may be door.

Two Services At Vale Chu

Beginning next lard Vale United two worship ser 9:30 to 10:30 a.m 10:45 a.m. to 11 school time will The new 9:30 serv enable parents t their children are school, but it wil nient for those plans for early a will be a fifteen at the close of t once a month th students will pa worship prior to t

ON DEAN'S LIST

Eight Andover named to the dea first semester at A tory school, Readi

Dennis C. Murp

Philip J. Douce McGravey are m junior class.

From the sopho Frederick J. Neer J. Murphy and Ti gan.

Alfred C. Faro Galvin are freshme

Lic. No. 6739
G
PI
DELTA SINGL
RE
24 HOUR S

raine.
goal came off the
ockmeyer at 11:21
period with Bliss
helper. This final
rough a scoreless
e Golden Warriors
-1.
held the shooting
Rawlings playing
stopping 23 Mas-
while Chieftain
erman halted 34
s.
also sparked by
Jan Gottesfeld,
eve St. Jean and
Anderson, came
re the club de-
ogan Airport for

arriors will now
action until Wash-
y, Feb. 22 - the
eturn to the USA.
ll meet Billerica,
against Chelmes-
gton wrapping up
on and, hopefully,
ving this will be
ssible shot at the
Eastern Mass.
ment.
-- Jan Gottes-
pace the Andover
13-24 figures for
the league. Other
arrior marksmen
, 12-8-20 points,
, 6-14-20, Chris
, Craig Bliss,
rson, 5-9-14, Jeff
and Jim Ganley,
t figures repre-
red, the second
final number is
Ed Rawlings con-
league's goalies
ls allowed in 15
e 1.46 per game
hutouts . . . An-
ng offensive club
5 games for a 4.4
, while the club's
in that category
ill play at least
games on over-
lined up in Mos-
ckholm, Sweden
e in Leningrad,

Club
iple

of the Lawrence
s week will be a
ure consisting of
of eight ribbons
have been winners
ons conducted so
the showing of a
" preferred by
kshop session for
d guests.
nd guests coming
re urged to bring
d lighting equip-
s will be given
ork and portrai-
t up with back-
g will be avail-
rtraits but those
tabletops should
rops and lights.
d be black and

the Club include
tions with nearby
rangements have
pleted for match-
st the Wakefield
nd the Lowell
March and April
plans are to be
meeting and an
e offered for all
rticipate. Last
with these clubs
h the increased
activity of the
ear, hopes are

l be held Thurs-
e meeting room
Valley National
mmon Street in
ublic is invited
ipate.

otilla of the U.S.
liary will begin
s Monday, Feb.
Jubilee Yacht
Ave. (off Water
Mass. at 8 p.m.
ll cover all as-
ting as well as
d and piloting.

James Gillespie

Professor At Colby School

The promotion of James Gillespie to full professor at Colby College, Waterville, Me., was announced today by President Robert E. L. Strider. The new rank becomes effective next fall with the opening of the 1969-70 academic year.

Professor Gillespie was appointed to the psychology faculty in 1951 and named chairman of his department in 1961. A native of Andover, where he graduated from Phillips Academy, he received his B.A., M.A., and Ph.D. degrees from Harvard where he was a Teaching Fellow.

During World War II he served as a major with the Air Force.

Professor Gillespie is author of various articles and a book, "Youth's Outlook on the Future," which he wrote with the late Gordon Allport of Harvard.

Pancake Supper Set For Feb. 18

The youth of Christ Episcopal Church are sponsoring the annual pancake supper on Shrove Tuesday, Feb. 18 from 5:30 to 7 p.m.

Tickets are being sold by the young people of the parish to support the "Christ Church Summer Youth Program." The funds will be used next summer to help sponsor the Choir School Day Camp, send the Boy Scouts of Troop 70 to Camp Onway, and support the Summer Bible School of the Episcopal Young Churchmen (EYC). Tickets may be purchased at the door.

Two Services At Vale Church

Beginning next Sunday, the Ballard Vale United Church will hold two worship services, the first 9:30 to 10:30 a.m. and the second 10:45 a.m. to 11:45 a.m. Church school time will be 9:30 to 10:30. The new 9:30 service is intended to enable parents to worship while their children are attending church school, but it will also be convenient for those who have other plans for early afternoon. There will be a fifteen minute talk-back at the close of this service, and once a month the church school students will participate in the worship prior to the sermon.

ON DEAN'S LIST

Eight Andover boys have been named to the dean's list for the first semester at Austin Preparatory school, Reading.

Dennis C. Murphy is a senior.

Philip J. Doucet and Vincent J. McGravey are members of the junior class.

From the sophomore class are Frederick J. Neergaard, Richard J. Murphy and Timothy G. Mulligan.

Alfred C. Faro and Russell F. Galvin are freshmen.

AT THE CHURCHES

St. Augustine's Church
Rev. Kenneth J. Kennedy, O.S.A.
Pastor

SUNDAY: Masses - 6:30, 7:30, 8:45, 10, 11:15, 11:20 (downstairs), 12:30 p.m. Baptisms: 2:30 followed by Blessing of the Mother - By appointment at the Rectory during the previous week.

St. Joseph's Church
(Ballardvale)

SUNDAY: Masses - 9, 10:15 and 11:30 a.m. Confessions heard before Mass.

St. Robert Bellarmine Church
REV. WILLIAM J. FITZGERALD

SUNDAY: Masses - 7, 9, and 11:30 a.m.

Andover Bible Chapel
266 Lowell Street

SUNDAY: 9:15 a.m. Communion Service; 11 a.m. Morning Service and Sunday school; 7 p.m. Evening Service. Nursery available.

South Church
(United Church of Christ)
REV. J. EVERETT BODGE

SUNDAY: 7:30 a.m. Civil Rights Task Force meeting; 9:15 a.m. Grades 5-8; Confirmation, Senior High and Adult Education Classes; 10:30 a.m. Crib Room through Grade 4. Family Morning Worship: the Rev. J. Everett Bodge, "Modern Man At Prayer"; 4:45 p.m. Junior Pilgrim Fellowship and Senior Pilgrim Fellowship meet at the church to attend Cochran Chapel, Vesper Service: Rev. Thomas E. Dipko.

Andover Baptist Church
REV. EARL ROBINSON, Pastor

SUNDAY: 9:30 a.m. Sunday School classes for all ages including adult; 10:45 a.m. Morning Worship with sermon by the pastor on "Must A Christian Be Different?" Nursery for children to age 6; Junior church to age 9; 4:30 p.m. Baptism Class meets in church parlor; 5:30 p.m. Junior High Youth Fellowship meets at church; 7 p.m. Special meeting postponed from last week, featuring Miss Dorothy Jeanes, missionary to Japan under the Far Eastern Gospel Crusade, who will show slides of her work.

Cochran Chapel
Phillips Academy
(Chapel Ave.)
REV. JAMES RAE WHYTE
REV. FREDERIC A. PEASE

SUNDAY: 5 p.m. Vesper Service; The Rev. Thomas Dipko, Doctoral Candidate at Boston University and formerly Assistant Minister, South Church.

Free Church
(United Church of Christ)
Rev. J. ALLYN BRADFORD, Pastor

SUNDAY: 10:15 a.m. Worship Service - Sermon title, "Understanding the Sound". Church School; 3:30 p.m. Junior Pilgrim Fellowship; 7 p.m. Senior Pilgrim Fellowship.

Christ Church
REV. J. EDISON PIKE, Rector

SUNDAY: 8 a.m. Holy Communion; 9 a.m. Family Morning Prayer and Sermon; 9:30 a.m. First Session Church School; Adult Forum Hour; 10 a.m. Family Morning Prayer and Sermon; 10:30 a.m. Second Session Church School; Adult Forum Hour; 11 a.m. Morning Prayer and Sermon; 5:30 p.m. Junior Episcopal Young Churchmen; 7:30 p.m. Senior Episcopal Young Churchmen.

West Parish Church
REV. NORMAN E. DUBIE SR.

SUNDAY: 8 a.m. Breakfast seminar; 10:30 a.m. Church School, Morning Service of Worship; 5 p.m. Junior High Pilgrim Fellowship; 7 p.m. Senior High Pilgrim Fellowship.

First Church of Christ Scientist
278 North Main Street

SUNDAY: 10:30 a.m. Sunday School; Nursery available; Church Service. Subject of lesson sermon: "Soul". 7 p.m. Evening Service.

Unitarian Universalist Church
244 Lowell Street, Andover

SUNDAY: 9:50 a.m. Choir Warm-Up; 10 a.m. Pre-church Coffee Fellowship; 10:30 a.m. School of Religion. Worship and sermon; 11:30 a.m. Adult Discussion Program; 6:30 p.m. Youth Groups meet.

Ballard Vale United Church
(Methodist & Congregational)
REV. CHARLES A. FOWLIE

SUNDAY: 9:30 a.m. Church School and Worship; 10:30 a.m. Sermon Talk-back; 10:45 a.m. Worship and Nursery; 6 p.m. Junior High Fellowship; 7 p.m. Senior High Fellowship.

Past mistakes should be used as guide-posts for the future.

Even though you may have no reason to smile it's a good idea to keep in practice anyway.

Subscribe to the TOWNSMAN

SUNOCO
STARLING'S
SUNOCO STATION
FREE PICK-UP
and DELIVERY SERVICE
475-9808
205 North Main Street, Andover

HATE HOUSEWORK?
Let us take care of your complete Cleaning Chores — floors, walls, bathrooms, stoves, refrigerators, vacuuming Weekly or bi-weekly
Dependable Cleaning Service
475-5536

MARV'S
Window Cleaning
Windows & Storm Windows Washed
Paint Washed
Floors Washed & Waxed
FOR PROMPT SERVICE
CALL 682-6392

beat the weather!
BOOTS
VALUES TO $22
$4.99 TO $15.99
MEN'S
TOTE BOOTS
$5.99
REINHOLD'S
13 MAIN ST. 475-0078

FAY & DRISCOLL
INC.
FILTERED & METERED SERVICE
FUEL OILS
OUR DEPENDABLE SERVICE
PROMPT DELIVERY
683-3131
OIL BURNERS
Sales & Service
CUSTOMER SATISFACTION GUARANTEED
576 Haverhill St., Lawrence

SHOP AT LIGGETT'S
The Total Service Center

"The Prescription — Our Primary Concern"
FREE PRESCRIPTION DELIVERY
DIAL 475-3660
SAY -"LIGGETT'S" FOR VALUE
Liggett FOR PRESCRIPTIONS
DRUG Rexall STORES
SHAWSHEEN PLAZA

Lic. No. 6739
GLEN MEADOW
Plumbing & Heating
OF ANDOVER
THIS MONTH'S SPECIAL
DELTA SINGLE LEVER FAUCET — INSTALLED $32.50
REPAIRS - REMODELING
24 HOUR SERVICE
688-6492

Editorial Comment

An Endorsement

Commentary by the daily press last week that the school committee race here is tinged by anti-Semitism, was, we feel, ill-advised.

It revived an issue which we believe, was immured in Andover's history. It commented on the remarks of one person, unidentified, who mentioned the possibility of the school committee being two-fifths Jewish.

Frankly, today who cares, as long as the people elected are capable.

Andover was the second community in the nation to welcome Negro students to its public schools under the "A Better Chance" program.

That action indicates to us that we don't judge people on the basis of religion or ethnic background.

We feel that the community has matured from those gray days when religion and race did play a part in politics, employment, etc.

We feel the article downgraded Andover by implying that such a condition exists here today.

We endorse the Andover electorate as sensible people who will cast their votes for the person of their choice, based on an intelligent judgment of the particular person's capabilities.

Good News

Information from Town Manager Richard J. Bowen, that state income to the town's treasury would be more than originally anticipated, is welcome to the ears of the town's taxpayers.

The increased, anticipated revenue will aid in reducing the proposed tax rate increase. Current estimates have the original $13.50 prediction down to about $10.

This is a hopeful sign and we trust continued sharp pencils and examination by the Finance committee, selectmen and manager will reap further benefits from an already staggering tax rate.

There is little comfort in facing the 1969 tax bill, in view of increased costs all around.

Any contribution toward reducing the proposed annual costs of municipal goods and services is, indeed, welcome news.

Good Effort

We would like to extend a word of commendation to the Greater Lawrence Sanitary District committee which has been meeting regularly for the past few months.

The task that these men have volunteered to undertake, is tremendous.

The area must act on the matter of cleaning the Merrimack river, one of the most polluted in the nation.

It will be a costly task, one which will hit the taxpayer heavily, but it is a task which must be undertaken.

We think the area is fortunate in having a competent committee.

Donald C. Bassett, the Andover representative, knows the subject well and will represent this community, we feel, more than adequately.

Others on the committee are well qualified for the challenge which faces them.

We all dislike costly projects, but when faced with the necessity of treating such matters, it is rewarding to know that the area is being served by men of ability and competence, who have shown in their initial actions that they are attacking the matter properly.

What Our Readers Say-

To the Editor of the TOWNSMAN

Your editorial "Spend it" prompts me to go a step further and to suggest that in the future any department which spends its entire budget be automatically cut 10% in the following year.

Nobody can estimate expense so closely as to hit it right on the last dollar. So, a small "contingency", say 10%, is usually included in the budget; but everyone should be advised by his supervisor to touch this last 10% only if he has a very potent justification, a real, unforeseen emergency. If he has nothing but a lame excuse -- cut out the contingency and give him 10% less next year.

I have seen this approach work wonders in business.

Wolf Berthold
179 Shawsheen Road

To the Editor of the TOWNSMAN

Thank you very much for the issue of the TOWNSMAN which featured the parents and family of us over here in Vietnam.

The support your paper demonstrates through the time and effort involved in preparing the article is very much appreciated.

George Harris

Off The Top Of The Desk

Horned grebes joined North Shore fashionables under hairdryers last weekend as an oil slick fouled the sea from Plum Island to Portsmouth Harbor and coated the beach and its birds. Mass Audubon's Ipswich River Wildlife Sanctuary sent out emergency calls for hairdryers and grebes, white-winged scoters and eiders got a free wash and dry from volunteers.

•

Take heart! With all that white stuff around, we have been informed of the appearance of a robin in North Andover. The plump red-breasted fellow was spotted adequately stuffing himself at a backyard bird feeder.

The report indicated that he was frisky and gave all appearances of staying around the neighborhood, despite forecasts of snow or continued winter weather.

We regret the absence this week of the ski column written by Ted Sutton, but there is good reason. Ted became the proud father of a son at the height of the Sunday-Monday snow storm, thus unable to attend to the keyboard to produce this week's commentary "on the trails." He did, however, indicate that with the birth coming as it did under the weather conditions, his newborn, "should be another good skier."

•

Word comes to the desk that a local resident counted 42 stranded cars from Route 495 to Highland Road Sunday night during the height of the snow storm. There were a considerable number throughout the town, but this particular person took time to make an actual count during the struggle to get the family wagon into the yard from a trip to the north country.

Memorial Hall Library

COMING EVENTS-

Feb. 13 - 3:30 p.m. Story Hour for School Children in Children's Room. Feb. 17 - Library Closed. Washington's Birthday. State Holiday. Feb. 18 - 10 a.m. Picture Book Hour for Chipmunks in Children's Room. Feb. 19 - 10 a.m. Picture Book Hour for Bunnies in Children's Room. Feb. 18 - 7:30 p.m. Great Books meeting in Print Room. Feb. 20 - 10 a.m. Story Hour for School Children in Children's Room. 3:30 p.m. Story Hour for School Age Children in Children's Room.

STORY HOURS

A Valentine story hour will be held today at 3:30 p.m. in the Children's Room. Miss Elizabeth Russell, Children's Librarian, will be narrating Tales of Wizards and Dragons on Thursday, Feb. 20, at 3:30 p.m. Two of the stories will be "Wonderful Knapsack" and "Last Half Hour."

EXHIBITS

An exhibit of early American tools is now on display in the main circulation room. Mr. Theodore Pfeil has loaned to the library several fine examples of wheelwright's and coachmaker's tools, which are duplicates of some of the tools in the catalog of Shelburne Museum at Shelburne, Vermont.

Among the tools on display are a spoke rounder, a spoke pointer, an adjustable rounder, and a kent axe.

Over 25 charming and fanciful old Valentines from the turn of the century are on display in the Children's Room. Many are decorated with paper lace, flowers, and cupids. Postcard varieties also are present. This exhibit which reminds us of the style of living of a different era is well worth viewing.

GREATBOOKS MEETING

Can the existence of God be proven? What is the difference between religion and superstition?

These questions are among many which will be considered when the Great Books Group meets and Discusses David Hume's "Dialogues Concerning Natural Religion," on Tuesday, Feb. 18, at 7:30 p.m. The meetings are free and new members and visitors are welcome. Copies of the readings may be borrowed from the library in advance of the meeting.

SPACE FLIGHT

With the recent successful lunar orbital flight of Apollo 8, interest has increased at the Memorial Hall Library in books on space flight, rocketry, exploration of the moon, and related subjects, according to Librarian Mrs. Bea Shepherd.

"Demand is especially lively for books about the moon and what astronauts will find when the first landings are made." the librarian said.

One of the most recent books about this country's space efforts is Arthur C. Clarke's "The Promise of Space." which relates man's solid achievements of the last two decades to the enormous promise of the 1970's and beyond.

Other recent books about space flight are "Gemini!" by Virgil Grissom; the revised "Rockets, Missiles and Men in Space," by Willy Ley; "Thrust into Space," by Maxwell Hunter; "The Case for Going to the Moon," by Neil Ruzic; "The Greatest Challenge," by Martin Caidin, and "The Men Behind the Astronauts," by Wayne Hyde.

The first landing on the moon and what astronauts will find there is described in Franklyn Branley's "Exploration of the Moon," Lawrence Maisak's "Survival on the Moon," Robert Richardson's "Man and the Moon," Wernher Von Braun's "First Men to the Moon," and Patrick Moore's "A Guide to the Moon."

A comprehensive history of rocketry and space travel can be obtained in "A History of Rocketry and Space Travel," by Wernher Von Braun, and "American Space Exploration: The First Decade," by William Shelton.

To the Editor of the TOWNSMAN:

When the Parsons sermon was ended, one of the members asked him, "What does status quo mean", the Parson took a hold of the members arm and said, I'm glad you asked that question, "Now I'll tell you "Status Quo, simply means, the mess we are in". That sums up Andover's Status Quo, we are in a mess. That $34,000 school department blunder, is part of our Status Quo. But that proposed raise to the offender is pure downright preposterous, the man, who should get the raise is our Town Accountant, Mr. Mattheson for his diligence.

That consultant, should also be cast aside seems to me, superintendent's grow up by long service in any department. The present superintendent came to Andover as a military substitute for Commander Sherman, who was in service during the war, so it seems logical that there is some teacher in our school department who to could grow up to be a superintendent and besides, who knows the ifs and ans of the school any better than a dedicated teacher. Why not promote from within and not without and create harmony and good fellowship in our school department.

Just one more thing, if ever a public servant was worthy of praise is our Mr. Greenberg, chairman of finance committee. He is the taxpayers watch dog, and his ability is good for the town, so let us not be for a change in town by laws that would hamper the work of this public servant and the finance committee, by Mr. Allen's proposal, I hope and pray that at town meeting when Mr. Allen speaks on his proposal, it will be defeated and let the finance committee carry on as it has for many years. Its the taxpayers friend and don't forget it.

Mr. Editor thank you for keeping the town so well informed with your timely editorials.

Robert V. Deyermond
91 Elm St., Andover

INTERNAL REVENUE SERVICE

Q. I would like some help with a problem. I am divorced and am required by court order to make child support payments. A fellow at work told me that they are deductible. Another fellow claims they are not. Who is right?

A. The second answer is correct. Child support payments are not deductible to you, nor are they taxable to your former wife. However, if you provide more than one-half of the child's support, then you may claim the $600 exemption on your return.

Q. I worked for three employers in 1968 earning a total of $9,200. I understand that I am entitled to a special credit for social security tax paid. How is it computed?

A. If more than $343.20 of social tax was withheld in 1968 because you worked for two or more employers, the excess is allowed as a credit against your income tax liability. Enter the excess on line 18 of form 1040.

Q. I have a question regarding income tax. In 1968, I sold some rental property at a large profit. The buyer is paying me over a ten-year period. Do I report the whole profit on my 1968 tax form?

A. If certain conditions are met the gain on the sale may be reported on the installment method. Under this method, the gross profit is reported over the ten-year period in which payments are received. To qualify, you cannot receive more than 30% of the selling price in the year of sale.

Further information can be obtained by referring to Publication 537, "Installment and Deferred-Payment Sales" available free at any of our IRS offices.

Q. I am a widow with two children and pay someone to care for them while I work. My neighbor who is also a widow claims that these payments are deductible. Is this correct?

A. Yes, you may deduct up to $900 of child care expenses, where the expense was incurred for two or more children under the age of 13, in order for you to work or seek employment. Where there is only one child, the maximum deduction is $600.

Q. My wife and I attended a special dinner last year. The proceeds were turned over to a local charity fund. There was a discussion at our table as to whether or not the tickets are tax deductible. No one was quite sure. Can you help?

A. If the dinner was sponsored by a qualified charitable organization, then a portion of the ticket price may qualify as a proper deduction.

For instance, if the tickets to the dinner cost you $25 and the dinner provided would normally cost $10 then your charitable contribution would be $15.

Q. My tax form is almost complete, but I am confused on one item. Maybe you can clarify it? How are medical insurance premiums handled as a deduction?

A. One-half of the premiums paid for medical insurance up to a maximum of $150 may be deducted when you itemize your deductions. These premiums are not subject to the 3% limitation that applies to other medical expenses. The balance of the premiums should be added to any other medical deduction.

Q. Is there a special mailing address for refund returns?

A. Yes, refund returns should be mailed to:

Internal Revenue Service Center
310 Lowell Street
Andover, Massachusetts 01812

Returns with additional tax due should be mailed to:

Internal Revenue Service
John F. Kennedy Federal Building
Boston, Massachusetts 02203

KAYMORE'S
worth of An
South Carol
during the 1
traditionally
in Pinehurst
well forward
playing his
minutes into
nice covey f

Cub Pa Holds

Cub Pack
Church held
Gold Banquet
the church hal
The meetin
pledge of alleg
invocation by
ford.
Cubmaster
troduced the
A. Bradford, M
ley, Mr. and
and Kathy Mo
rissey enterta
songs and guit
Cubmaster
following aw
Michael Derby
Lefebvre, John
Silver Arrow
Lefebvre; Bea
Phil Lee, Jo
Lefebvre; Wo
Milne.
The pack wil
the last two
Next pack m
March 18 at 7

South P Skating

The executiv
School PTA
at the home
asoff to form
remainder of t
A children's
be held during
Feb. 18, at F
will leave fro
1:30 p.m. and
Admission

INTERNAL REVENUE SERVICE

l like some help with
I am divorced and
by court order to
support payments. A
k told me that they
e. Another fellow
are not. Who is

cond answer is cor-
upport payments are
e to you, nor are
o your former wife.
ou provide more than
the child's support,
claim the $600 ex-
ur return.

---

ked for three em-
968 earning a total
I understand that I
o a special credit
urity tax paid. How
?
than $343.20 of so-
withheld in 1968
worked for two or
ers, the excess is
credit against your
ability. Enter the
e 18 of form 1040.

---

a question regard-
ax. In 1968, I sold
property at a large
buyer is paying me
ar period. Do I re-
e profit on my 1968

n conditions are met
he sale may be re-
installment method.
thod, the gross pro-
d over the ten-year
ch payments are re-
qualify, you cannot
than 30% of the
in the year of sale.
ormation can be ob-
erring to Publication
nent and Deferred-
s" available free at
offices.

---

vidow with two child-
someone to care for
work. My neighbor
widow claims that
ts are deductible.
?
u may deduct up to
are expenses, where
as incurred for two
dren under the age
er for you to work
yment. Where there
ld, the maximum de-
.

---

fe and I attended a
r last year. The
e turned over to a
fund. There was a
at our table as to
not the tickets are
. No one was quite
help?
inner was sponsored
charitable organiza-
portion of the ticket
ualify as a proper

---

e; if the tickets to
st you $25 and the
led would normally
your charitable con-
d be $15.

---

orm is almost com-
am confused on one
you can clarify it?
ical insurance pre-
ed as a deduction?
lf of the premiums
cal insurance up to
f $150 may be de-
ou itemize your de-
se premiums are not
e 3% limitation that
r medical expenses.
of the premiums
d to any other medi-

---

e a special mailing
fund returns?
fund returns should

enue Service Center
Street
assachusetts 01812

h additional tax due
ailed to:
enue Service
nedy Federal
Building
sachusetts 02203

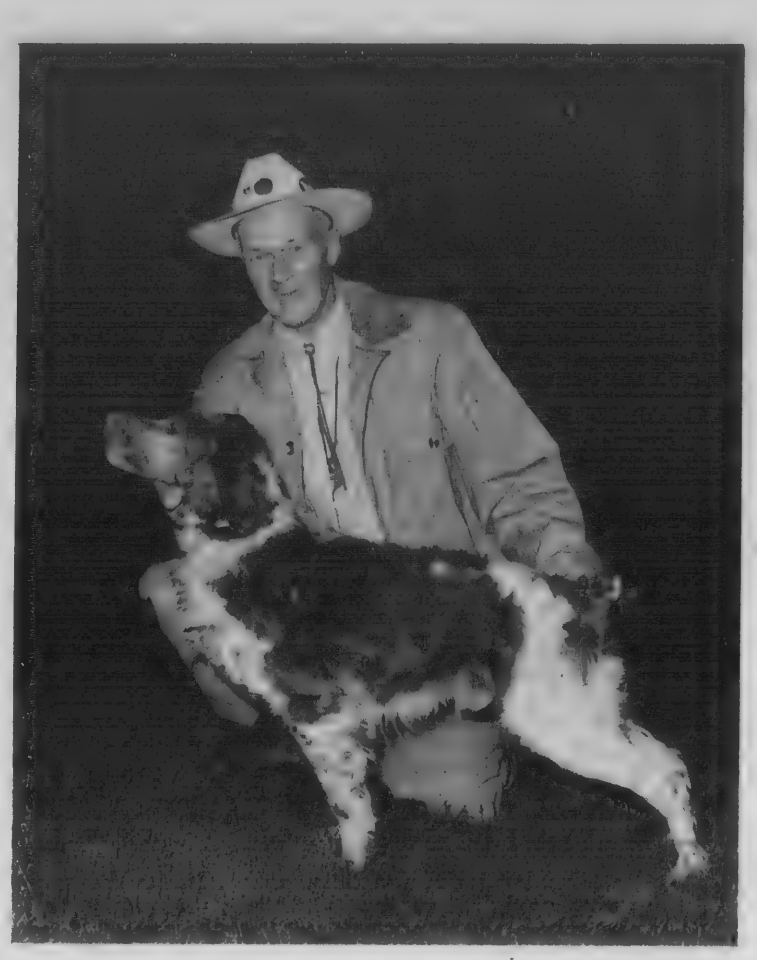

KAYMORE'S SKEET OF BIRCHWOOD, owned by Herbert Farnsworth of Andover, and handled by Phil Morehouse of Barnwell, South Carolina, placed second in the Open All-Age last weekend during the 14th Annual Southeastern Brittany Club Field Trials traditionally held on the 2000 acre Pinehurst Hunting Preserve in Pinehurst, North Carolina. According to the judges, Skeet ran well forward and strong throughout his 30-minute brace, displaying his talent of being a bold, independent hunter. At 18 minutes into his heat, Skeet stopped in his tracks with a very nice covey find, exhibiting excellent manners on flush and shot.

Cub Pack 72 Holds Banquet

Cub Pack 72, Free Christian Church held the annual Blue and Gold Banquet Saturday, Feb. 8 in the church hall.

The meeting opened with the pledge of allegiance followed by the invocation by Rev. J. Allyn Bradford.

Cubmaster Dave Cobb introduced the head table - Rev. J. A. Bradford, Mr. and Mrs. Lwargley, Mr. and Mrs. Harry Bedell and Kathy Morrissey. Miss Morrissey entertained the group with songs and guitar playing.

Cubmaster Cobb presented the following awards: Bear Book, Michael Derby; Gold Arrow, Glen Lefebvre, John Cowdery, Phil Lee; Silver Arrow and year pin, Glen Lefebvre; Bear Award, Alex Milne, Phil Lee, John Cowdery, Glen Lefebvre; Wolf Badge, Robert Milne.

The pack will hold its candy drive the last two weeks of February. Next pack meeting is Tuesday, March 18 at 7 p.m.

South PTA Plans Skating Party

The executive board of the South School PTA met Wed., Feb. 5, at the home of Mrs. John Atanasoff to formulate plans for the remainder of the year.

A children's skating party will be held during vacation on Tues., Feb. 18, at Frost Arena. Busses will leave from South School at 1:30 p.m. and return at 4:30 p.m.

Admission charged will cover the bus transportation to all and the children's rink fees. Parents are welcome to skate without charge.

The Andover High school hockey team is tentatively scheduled to talk about their trip to Russia at the March PTA meeting.

Discusses Mid-East War

At the Oneg Shabbat following the Sabbath Services, Feb. 7, Mitchell Chefitz, a member of Temple Emanuel, Lowell presently residing in Andover, spoke to the congregation on his experiences in the Mediterranean, aboard a United States Navy vessel, during the six-day war in Israel.

Mr. Chefitz, an officer in the U. S. Navy, spoke about his intimate experiences relative to those six hectic days, which saw the world come close to the brink of total war. He related his impressions, as well as the official attitudes of the U. S. Navy, to the conflict in the Middle East.

Voter Info Being Mailed To Residents

Mrs. Alfred Kleider, voter service chairman of the League of Women Voters, announces that a town-wide mailing of candidates' sheets is being prepared for distribution.

These contain information about the candidates who are running for office in the town election, to be held Monday, March 3, as well as the candidates' answers to questions of interest to the townspeople. The questionnaires will be mailed in advance of the candidates's night being sponsored as a voter service by the League on Tuesday evening, Feb. 25, at Sanborn School. The League does not support or oppose any candidate.

Atty. Gerald Lewis will be the moderator, and all candidates have been invited to appear.

Since only the position of Housing Authority is uncontested in this year's local election, a large turnout of voters is expected at Candidate's Night to participate in the question and answer period.

SALARY

(Continued from Page One)

school could go into the building after vacation, but Superintendent Edward I. Erickson said that double sessions would continue one more week, to allow Bancroft teachers and their supplies time to settle into the new building in morning hours, with Bancroft school children coming over during that week in grade level groups to tour their new school. The time is also needed from South School's point of view, he pointed out, to adjust to full session occupancy.

Lloyd emphasized that the building would not be accepted, taking over heating, insurance, etc. until it was ready, but was confident that point would be reached by Tuesday or Wednesday. He said the snowstorm had delayed operations by a couple of days early this week, and termed it "our first act of God," Actions of men, he emphasized, were going along at a good pace, and the gymnasium was proceeding very quickly.

Administration officials expect that full sessions of South and Bancroft schools in their own buildings will begin on Monday, March 3.

Red Cross Opens Home In Storm

At three o'clock Monday morning, during the height of the storm, the Andover Red Cross opened its chapter house for possible emergencies.

Kenneth Hilton, disaster volunteer, was on duty and was in continual contact with the Andover Police. According to Mr. Wolf Berthold, chapter chairman, Richard Lion stood ready to open the Unitarian-Universalist Church as a shelter. Red Cross disaster service volunteers were alerted and prepared to man other emergency points had the need arisen.

The reindeer of Lapland and northern Russia are caribou that live the farthest north of any deer, the Massachusetts Audubon Society says. Out of 100 species, only they have been domesticated and both sexes have antlers.

PALS...

ALTHOUGH DOGS AND CATS CAN GET ALONG VERY WELL TOGETHER, IT IS BEST TO FEED THEM IN SEPARATE ROOMS OR THE MORE AGGRESSIVE WILL GET MOST OF THE FOOD.

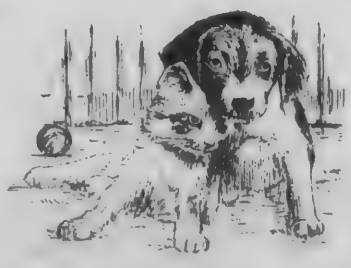

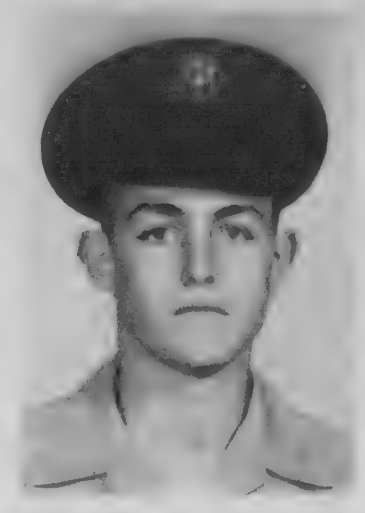

Airman James W. Saunders, son of Mr. and Mrs. Fred Saunders, 38 Luceme Drive, has completed basic training at Lackland AFB, Tex. He has been assigned to Keesler AFB, Miss., for training in the communications field. Airman Saunders was graduated in 1968 from Andover High School and attended Northern Essex Community College.

Births...

SHAW - A son, John Tallant, III, Monday, Feb. 3 at Richardson House, Boston, to Mr. and Mrs. John T. Shaw, 34 Wildwood Road. The mother was Judith Ober.

JONES - A son, Christopher Scott Lee, Feb. 11 at Tripler Army Hospital, Honolulu, Hawaii, Feb. 11, to Spec. 4 and Mrs. Nickey Lee Jones. The mother is the former Marianne Downs, daughter of Mr. and Mrs. Walter Downs of Andover.

GUIDANCE

More good might be accomplished today by ringing a curfew for the children's parents.

Lane Funeral Home
John W. Lane, Jr. Eugene S. Lane
Robert E. Lane
68 Park Street, Andover
475-1516

"STRETCH" PEARSON SAYS:

FORD – it's the going thing at the goingest place in town . . . The Motor Mart! The classic XL . . . the '69 Mustangs . . . the Cobra . . . the Torino . . . the Falcon . . . the Ford Custom – they all show that performance is the going thing! See them now – the going's great!

SEE STRETCH FOR NEW FORDS AND A-1 USED CARS
SHAWSHEEN MOTOR MART
Your Andover FORD Dealer
47 HAVERHILL ST. opp. Raytheon
475-0767

Printing OF DISTINCTION
The Andover Townsman
For Your Printing Needs
CALL 475-1943

— WALK Walk-Up Window Opens at 8:30 A.M.
On The SPOT
AUTO LOANS
. . . in 24 minutes — whether you finance direct or through the dealer of your choice.
Arlington Trust Time Payment Plan
DIAL 683-8761
ARLINGTON TRUST
ANDOVER OFFICE IN SHAWSHEEN PLAZA

CUSTOM FRAMING
Saunders Studio
183 Essex St., Lawrence
682-6544

MONTH OF FEBRUARY
PILLOWS $1.99 ea. Reg. $2.95
STERILIZED-DEODORIZED-FLUFFED
- - - includes NEW TICKING!
Antonio CLEANERS

ATTENTION: SEPTIC TANK OWNERS
AVOID MESS AND EXPENSE!
AVOID DISEASE MENACE!
AVOID FOUL ODORS!
BUY FX TODAY!
ONE TREATMENT LASTS A FULL YEAR!
ANDOVER PLUMBING & HEATING
211 North Main St. Andover

Andover Skiers Win Again

The Andover Buddy Werner Ski Team was a winner in their 3rd area meet of the season in league competition at NashobaValley Ski Area, Westford, Mass.

Andover was a winner over Concord in 2nd place, Norwood 3rd and Acton 4th.

Andover competitors who aided the win were; Betsy Young with a first in the girls 12 and 13 year old division and her brother Scott Young who won the boys 9 - 11 year old group. Other contributors were: Steve Korba 3rd in the boys 12-13 year old; Steve Kent 3rd, Mark Liponis 4th and Mark Erickson 5th in the boys 9-11 division. Nancy Retelle 2nd, Susan Macartney 3rd, and Rosemary McGoff 4th in the girls 12-13 division. Merrideth McGoff 2nd, in the 9-11 division; Gil Eaton 3rd, in boys 8 and under. Linda Kent with a 3rd. Elizabeth McGoff 4th and Kim Bliss 5th in the girls 8 and under.

Andover will compete next Sunday in a Buddy Werner League end of the season Invitational Meet at Boston Hill with registration at 8:45 a.m. and a starting time of 10 a.m.

The half of the people who are short wonder how the other half manage to get along so well.

Usually it's the small talk that causes the biggest troubles.

Haircutting by MICHAEL
BEAUTY & WIG SALON
40 Main St. – 475–7072

ANDOVER
Beverage Mart
On The Municipal Parking Space
Imported & Domestic
Beers - Wines and Liquors
FREE DELIVERY 475-8311
Fred Yunggebauer, Mgr.

CLEANING HELP IN YOUR HOME
We provide able, professional cleaning men for the more arduous tasks of housework. Hours can be arranged to suit your convenience.
COMMERCIAL CLEANING, TOO
Restaurants, offices, etc. Daily, weekly, monthly or by special arrangement.
CALL GEORGE DURGIN
BETWEEN 8 and 10 a.m.
475-2969
NEW ENGLAND CLEANING SERVICE

Cross Coal Co.
EST. 1864
FUEL AND RANGE OIL

MONTH OF FEBRUARY
SPECIAL!
LADIES
SLACKS
PLAIN
SKIRTS
PLAIN
SWEATERS
ONLY 55¢ EACH
These low prices effective when you bring in 3 pants, 3 plain skirts, 3 plain sweaters, or any combination of these garments in groups of 3, or more.
MIX THEM OR MATCH THEM
REG. 35¢ EACH
SUPREME CLEANERS
SHAWSHEEN PLAZA PLANT - 475-6636
ALL LAWRENCE PLANT - 275 BROADWAY

Store Awning Torn Down By Weight Of Snow

ABANDONED CAR. This abandoned car on Elm street hampered snow plowing operations Monday. The car, stuck by the side of the road, is just about visible in this photo, due to the huge pile of snow which was plowed around it to make the street passable.

Pack 71 To Hold Blue, Gold Dinner

Cub Pack 71 from Shawsheen school will hold its annual Blue and Gold Dinner on Feb. 20, 6:30 p.m. at the Andover Recreation Park Lodge.

Daniel Conlon is in charge of this scouting dinner, which is open to all male members of each cub's family. Members of Pack 71 are now selling boxes of candy to raise funds for the event.

The following monthly cub scout awards were given at the Pack meeting held Jan. 16 at the Shawsheen school.

Timothy Pare and Scott Fraser received their bobcat pins, Edward Darby and Charles Ness received silver badges and wolf badges. James Ness received a silver arrow for his bear badge, and William Rodgers a gold arrow for his wolf badge. Jeff Kidwell received a silver arrow for his wolf badge.

Doug Guild was awarded his webelos colors and both he and Jonathan Maren received outdoorsman awards.

Brian Clark, Hugh Conlon, Doug Guild, John Williams, Bill Boucher and Jeff Cowie were given craftsmen awards.

The Webelos athletic awards went to Tim Shea, Doug Guild, John Williams, Jeff Cowie and Ricky Meuse.

Jonathan Maren received his two-year pin, and Jack Kefferstan and Neil VanQuinen received their one-year pins. Keith McIntyre received his bear book, while Kurt Kefferstan was awarded his webelos book.

IN VIETNAM

Marine Lance Corporal Alan T. O'Dellette, of Clover Circle is serving with the Second Battalion Fourth Marines, Third Marine Division in South Vietnam.

As part of the division's new mobile posture, his battalion has been conducting sweep and clear operations throughout the northern tactical zone of the republic.

Subscribe to the TOWNSMAN

MOVING

BEGLEY MAYFLOWER
LOCAL AND LONG DISTANCE MOVING.
P. F. BEGLEY COMPANY
PACKING CRATING STORAGE
682-1372

THE ORIGINAL
3 MINUTE CAR WASH
FREE RUSTPROOFING WITH EVERY CAR WASH
RAPID CAR WASH
330 SO. BROADWAY
LAWRENCE 683–8395
Customer Satisfaction Guaranteed

FUN TIME. A go
evidenced by Tod
"Bin", on top of

A Circu

Why not give a
set, an evening o
fry. Good fun an
This is a circu
bean bag clowns
animals may be f
ferocious leopard
animal crackers f
When your chu
Bazaar, get out y
bag of dry beans
perfect time to pl
while you stitch. I
tribution.
For your Circus
to be varied acco
to do, as everythi
Cider with bags
bacon wrapped,
with a make-you
dessert, have oran
beverages and co

2 pounds (4 and
Idaho Pinto
2 medium onions,
(1 cup)

Cook beans unti
Using a slotted s
about 4-quart cap
salt off the salt
squares. Bury sal
together remainin
Pour over beans,
Put on tight-fittin
oven for 6 to 8 ho
quite covered. Jus
spoon, gently brin
pork. Makes 12 h

Th
st
us
bi
do
de
in
S
Olde Andover V

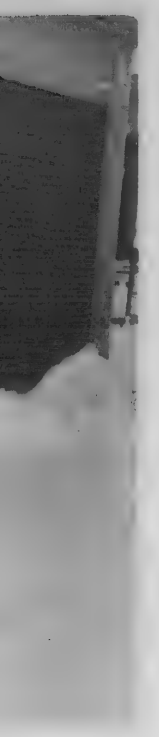

now

erations Mon-
e to the huge

idwell received
his wolf badge.
s awarded his
d both he and
eceived out-

h Conlon, Doug
s, Bill Boucher
e given crafts-

thletic awards
, Doug Guild,
eff Cowie and

received his
Jack Kefferstan
received their
h McIntyre re-
ok, while Kurt
rded his webe-

orporal Alan T.
over Circle is
econd Battalion
Third Marine
ietnam.
division's new
s battalion has
weep and clear
oughout the
one of the re-

TOWNSMAN

GINAL
AR WASH
PROOFING
H
AR WASH
R WASH
ADWAY
683–8395
on Guaranteed

FUN TIME. A good snow storm is fun time for youngsters as evidenced by Todd and Michael Emerson, shown with their dog, "Bin", on top of a huge snow mound on Pine street.

A Circus Party—Fun For All

Why not give a Circus Party as a special treat for the teen-age set, an evening of gaiety for grown-ups, or for the not-too small fry. Good fun anytime of the year!

This is a circus you *make,* from the parade of funny little bean bag clowns to the rings which house their acts. Even the animals may be fashioned of foods. Dried fruits are turned into ferocious leopards and lions; oranges become plump elephants; animal crackers fill little cages. It's a circus for even the maker!

When your church or club group needs gifts for the Annual Bazaar, get out your scrap bag of fabrics and trimmings and a bag of dry beans to whip up little bean-filled clowns. This is a perfect time to plan on a pot of beans to slow-bake, unattended, while you stitch. Plan a Circus Party before you make your contribution.

For your Circus Party Buffet Supper, here's your basic menu, to be varied according to age group and their tastes. It is easy to do, as everything is ready beforehand. Plan on hot Mulled Cider with bags of Buttered Popcorn, Pinto Baked Beans and bacon wrapped, cheese-stuffed "Hot Dogs" in toasted buns, with a make-your-own Salad Lazy Susan for grown-ups. For dessert, have orange sherbet, frosted cup cakes. Add cold bottled beverages and coffee.

Pinto Baked Beans

2 pounds (4 and ⅔ cups) Idaho Pinto Beans, cooked	¾ pound salt pork
	½ cup brown sugar
2 medium onions, chopped (1 cup)	2 teaspoons dry mustard
	1 cup molasses

Cook beans until tender but firm, following package directions. Using a slotted spoon, place beans in heavy pot or casserole of about 4-quart capacity. Stir in chopped onion; scrape and wash salt off the salt pork. Cut nearly through the skin in 1-inch squares. Bury salt pork, cut side up, in center of beans. Mix together remaining ingredients with 2 cups of the bean liquid. Pour over beans, adding enough of the boiling liquid to cover. Put on tight-fitting lid or foil and lid. Bake in a 250°F. (slow) oven for 6 to 8 hours, adding some boiling liquid if beans are not quite covered. Just before serving, remove lid. With a wooden spoon, gently bring pork to surface. Raise oven heat to brown pork. Makes 12 hearty servings.

still doing the big job!

The American penny is a much maligned instrument. It is accused of not doing what it used to. However, we still make it do the big job, proportionately, at insuring your dollars against loss through theft, accident, injury, fire loss, etc. Whatever the insurance problem – call:

SMART & FLAGG
The Insurance Office
FOR OVER 100 YEARS

Olde Andover Village – 93 Main St. – At The Arch – 475-6161

OBITUARIES

FREDERICK E. TEICHERT

Frederick E. Teichert, 73, 12 West Knoll Rd., a retired treasurer and general manager of the former Cold Spring Brewery, died Monday reportedly of coronary trombosis while on a Caribbean cruise aboard the Canadian-Pacific Steamship, Empress Canada.

Born in Lawrence, May 4, 1895, he was at one time, associated with his late father in a painting and decorating business. He was past president of Lawrence Turn Verein, a member of the Little Island Pond Rod and Gun Club, Grecian Lodge, A.F. and A.M., and Aleppo Temple, Shriners of Boston. He was Knight Templar and 32nd Degree Mason.

Mr. Teichert is survived by his wife, the former Elsie N. Schirner; a daughter, Arlene, wife of Wilfred J. Poirier of Andover; a son, Frederick E. Jr., of Andover and six grandchildren.

The funeral will be held Monday from the funeral chapel of J. B. Emmert and Sons, 93 East Haverhill St., Lawrence with services at 2 p.m. by Rev. Hans Sidon, Ph.D. pastor of Christ Presbyterian Church.

Friends may call Sunday from 2 to 4 and 7 to 9 p.m.

Memorial contributions may be made to a favorite charity.

MRS. RICHARD T. COOPER

Mrs. Richard T. (Coppeta) Cooper, wife of Richard T. Cooper, 40 Dascomb Road, a prominent commercial artist here for a number of years, died Saturday at the Baker Memorial Massachusetts General Hospital, Boston following a short illness. She was 51.

She was born in this city and educated in local schools, later completing a course at the Vesper-George School of art in Boston.

Mrs. Cooper was employed in the art department of Raytheon in Andover at the time of her death. Prior to that she had done fashion art work for Russem's and Cherry and Webb, Lawrence and had illustrated a number of children's books for the Shamie Publishing Co., Inc., of Boston.

She had done the illustrations for a complete Gilbert and Sullivan operetta by Jeanne Boylen.

Surviving besides her husband are two sons, Ensign William R. Cooper, USN and Stephen L., a student at Andover High School; her father, Joseph Coppeta of Andover; seven sisters, the Misses Anne, Ida and Edna Coppeta, Flora wife of Frederick Brainerd, and Marianne, wife of Eric Brainerd, all of Andover; Gilda wife of Edward Walsh and Lee, wife of Joseph Leonard both of Taunton.

The funeral was held Wednesday with a high Mass of requiem in St. Augustine's Church at 10 a.m. Burial was in West Parish Cemetery.

Quality Service & workmanship
FRED A. O'HARA
ELECTRICIAN
Installations, Repairs, Maintenance
HEAT, LIGHT & POWER
475–8056

MRS. ANNIE T. QUILL

Mrs. Annie T. Quill, 51 Elm St., was pronounced dead on arrival at Lawrence General hospital Wednesday at 9:40 a.m. Patrolmen Warren Maddox and Richard Aumais of the police department went to the home and found the women lying on the floor and took her to the hospital in the cruiser, since the fire department ambulance was in service on another call.

DORICE PARKER

Dorice Parker, 60, 8 High St., was pronounced dead on arrival Wednesday at 9:23 a.m. at Lawrence General hospital. She was brought to the hospital in the Andover fire department ambulance.

RAYMOND DOBBIN

Raymond Dobbin, 17 McKenney Circle, was pronounced dead on arrival at Lawrence General hospital, Wednesday morning. He was brought to the hospital in the Lawrence Fire Department ambulance from the John Hancock Insurance company, Lawrence where he was employed.

Subscribe to the TOWNSMAN

HAMMOND ORGANS
KRAKAUER PIANOS

KNUEPFER & DIMMOCK, Inc.
THE MUSIC HOUSE SINCE 1896
286 ESSEX ST. LAWRENCE
688–6061

Our Man In Andover
HENRY WRIGLEY
Invites You and Your Wife

To Try The New
AUTOMATIC

Gone is the clutch. Gone is the wifely whine, "It's cute, but I can't drive it." The automatic stick shift is an option. You pay a little more. But you do a little less.

FREE DEMONSTRATION
HARRISON-PARK CORP.
222 Lowell St., Lawrence
PHONE 686-9743

Prevent Salt & Dirt Build Up

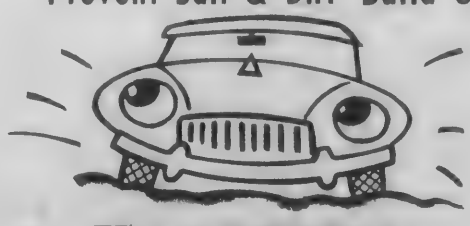

HAFFNER'S
EXTERIOR
CAR WASH 99¢

• WASHED
• AIR DRIED
• WAXED

6 Coupons FOR $5.50

HAFFNER'S
SERVICE STATIONS, INC.
564 CHICKERING ROAD ROUTE 125
NORTH ANDOVER
At Foot Of Hill From The High School
DAILY 8 to 8; SATURDAYS 7 to 8; SUNDAYS 8 to 1

Walk-Up Window Opens At 8:30 A.M.

ARLINGTON TRUST Company

Free personal checking accounts at Arlington Trust Company

or Page 24

ANDOVER OFFICE IN SHAWSHEEN PLAZA

Subscribe to the TOWNSMAN

STYLE OF THE MONTH

Permanents by MICHAEL
BEAUTY & WIG SALON
40 Main St. – 475-7072

Mother Of Twins Meet Tuesday

The Merrimack Valley Chapter of the Massachusetts Mother of Twins Association, Inc. will hold their next meeting Tuesday, Feb. 18 at the Merrimack Valley Bank corner of Broadway and Osgood Sts., Methuen at 8 p.m. Mrs. William Ness, President will preside.

Guests will be students of the Culinary Department from the Greater Lawrence Regional Vocational Technical High school.

A Taste in Tea will be held May 4 at the Indian Ridge Country Club. All members should have their recipes in by the Feb. meeting or send to Mrs. Florence Slade.

The exchange table will be available.

All mothers of twins are welcome.

FISH & CHIPS " TO GO"
FRIDAYS - 11 to 6:00
ALSO FRIED CLAMS & SCALLOPS
TRY OUR FAMOUS COLE SLAW
Small – Medium & Large
RICKEY'S VARIETY STORE
53 ESSEX ST. (Next to Railroad Station) ANDOVER
FOR QUICK SERVICE — JUST CALL 475-3012

Lundgren
FUNERAL HOME
Member THE ORDER OF THE GOLDEN RULE
DONALD E. LUNDGREN
ELM STREET ANDOVER 475-2072
ESTABLISHED IN 1840

FACTORY WIG OUTLET

— NOW OPEN —
9 A.M. to 4:30 P.M.
Monday thru Friday

SPECIAL

• MEDIUM LENGTH FALLS		$15
• HUMAN HAIR WIGS	STYLED	$15
• HUMAN HAIR WIGS	ODD LOT	$10
• HUMAN HAIR WIGLETS		$5

REID - MEREDITH
INC.
300 CANAL STREET – AT FOOT OF APPLETON ST.
LAWRENCE
CASH & CARRY – ALL SALES FINAL

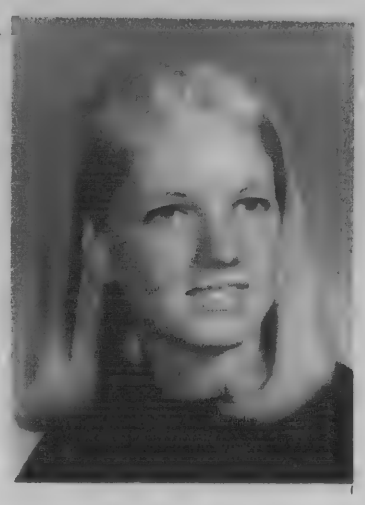

Miss Kathleen O'Connor

Chosen For DAR Award

Miss Kathleen L. O'Connor has been chosen the DAR Good Citizen Girl by the students and faculty of the Andover high school. She is the daughter of Mr. and Mrs. Hal O'Connor, 16 Smithshire Estate.

This event is sponsored by the Priscilla Abbot Chapter, Daughters of the American Revolution and Kathy will be the guest of the Chapter at their March meeting. She will also attend the State DAR Conference in Boston along with Good Citizen Girls from all over the State.

For the third year, Kathy is entered in the Massachusetts State Speech Festival, where she was a finalist both years, as well as a Silver Medalist last year. Kathy is also a member of the National Honor Society, and of the new Honor Study Committee at the high school.

While Kathy has not made a final choice of the college she will attend, she does plan to major in English, especially creative writing. Such writing is one of her major interests now as well as shopping trips to Boston and the study of fashions.

Schedule Change For Crewel Class

The Hay Scales Exchange of North Andover announces a change in schedule for the new series of crewel embroidery classes. Classes will be held in a series of five weeks instead of ten, as previously announced. They will begin Feb. 19 and finish March 19.

The crewel classes will be held at Cooley House, Phillips Academy, from 9 a.m. to 12 noon. Those interested in applying may call Mrs. Eugene Bernardin Jr., 22 Reservation Road.

ACCEPTED

A local student has been accepted for admission to Wentworth Institute in Boston for the 1969-70 academic year according to an announcement by Dr. H. Russell Beatty, Wentworth president.

Leon E. Lombard of 14 Kirkland Drive, will specialize in Aeronautical Technology. He will graduate from Christian High School in Lexington, this June.

June Wedding Is Planned

Miss Melanie Morrison

Mr. and Mrs. Vaughn O. Morrison of Kailua, Oahu, Hawaii announce the engagement of their daughter, Miss Melanie Morrison, to Robert Stanley Chambers, son of Mr. and Mrs. Charles Robert Chambers of Andover.

Miss Morrison was graduated from Michigan State University. She is employed as a travel consultant with the Massachusetts Division of the American Automobile Association in Boston.

Mr. Chambers graduated from Hoosac School in Hoosick, New York. He attended Boston University where he was a member of Sigma Alpha Epsilon and graduated from Norwalk State Technical College in Norwalk, Conn. He is employed as a process engineer with American Optical Company.

A June 14 wedding is planned in Sunapee, N. H.

Accepted At Bryant - McIntosh

Graciela Gomez of 8 North Main St., has been notified of her acceptance at Bryant-McIntosh Junior College of Business in Lawrence. She will enter the secretarial science program in September, 1969.

This program seeks to develop the skills and personal qualifications necessary to attain the position of a responsible secretary in industry, business, or professional fields.

Local Boys Make Cum Laude At PA

On Thursday, Feb. 13 at Phillips Academy two Andover boys will be among twenty-five seniors inducted into the Cum Laude Society, an honorary academic society. Charles H. Critchlow of 53 Cross St. and Daniel L. Kent of 57 Salem St., to qualify for membership, had to have received an average of at least 82.5% for his Upper Middler year (11th grade) and have been placed on the honor roll for the fall term of the current school year.

Modernize Your Heating System
24 - HOUR SERVICE
HOWE HEATING CORPORATION
5 LUPINE RD., ANDOVER
GUY B. HOWE, JR 475-0365

Mrs. Duncan Black

Sorority Plans Benefit Dance

Andover Beta Mu Chapter of Beta Sigma Phi Sorority is completing plans for its fourth annual Pink Champagne ball to benefit the Cerebral Palsy Rehabilitation Center at Burke Memorial hospital, Lawrence. The March 1 dinner dance for members and guests will be held at Andover Country Club.

Pink champagne and hors d'oeuvres will precede the dinner and the pink theme will be carried out in the decorations and table setting. Dancing until midnight to the music of Maury Castle will climax the evening.

Mrs. Duncan Black is general chairman of the ball committee and honorary chairman is chapter president, Mrs. Henry G. Bronson, Jr. Directing the decorating committee will be Mrs. Martin Caughey. Mrs. Anthony Foresta is in charge of the hors d'oeuvres table, and Mrs. Jerome Underwood is ticket chairman.

This is the principal fund-raising event each season for Beta Mu and tickets are available from members of the general committee, which also includes Mrs. John Murphy, Mrs. Richard White, Mrs. George Walsh, Mrs. Haffner Fournier, Mrs. Harry Goodwin and Mrs. Leonard Peltier.

Historical Society Observes Anniversary

To celebrate the 150th anniversary of the Amos Blanchard House, the home of the Andover Historical Society, plans have been made for a Washington Ball at the Andover Inn, Feb. 22. Festivities will begin at 8:30 p.m. with a reception and dinner in the 18th century manner. A string quartet will provide music in the early evening, and an orchestra will play for dancing in the ballroom. Period costumes and formal attire will be worn. The main floor will be illuminated by candlelight and decorated in the Williamsburg manner under the direction of Mrs. J. J. Wermuth and other members of the Andover Garden Club.

Early reservations have been made by the committee and Mr. and Mrs. James Eastham, Mr. and Mrs. George K. Sanborn, Mr. Fred E. Cheever, Mr. and Mrs. Robert F. Adamsky, Mr. and Mrs. Walter H. Partridge, Mr. and Mrs. Leo Daley, Mr. and Mrs. Allen M. Flye, Mr. and Mrs. Donald L. Penny, Mr. and Mrs. Harold O. Nadler, Mr. and Mrs. Joseph L. Daly.

This evening will be reminiscent of the Washington Balls held in former years at the Town Hall and the November Club. The last of these popular social events was held in 1937. The Andover Historical Society records of these occasions list many familiar names still influential in the town.

In planning this event Mrs. Ralph H. Hill has been assisted by Mrs. J. J. Wermuth, Mrs. Charles A. Currier, Mrs. William V. Emmons, Mrs. David J. Fox, Mrs. Thomas W. Hafer, Mrs. Karl C. Killorin, Mrs. Horace M. Poynter Jr., Mrs. James R. Sellers, Mrs. Joseph J. Tavern.

Reservations will be accepted by Mrs. Hill and Mrs. Hafer.

Dickson T Here On

Mrs. Jam

Lutheran W Plan Progra

Mrs. Conrad E dent of Faith L Women, urges al men to attend t Wednesday progr sented at 9:30 a.m eran Church, 36 Andover.

According to M rehearsals are b dramatic present which will highli The play is unde Mrs. Ray Bell. pating in the play disciples of Ch Ronald W. Johns John McMurray, H. Burger, Jan Mrs. William L. Mrs. Edward J. Donald Leroy, Thomas Curtin, S Lundberg, Andre Dockray, Thomas John; Mrs. Dani deus; Mrs. James

Egg Pr Are Lo

Lower egg pr creasing supply and McIntosh a trolled atmosph the twin headline "best buys" in cording to the M partment of Agr may take a few sumers feel the pocketbooks, egg finitely lower, and mediums th that order.

Apples from are still availab derably lower "C-A's", as far ing their wareh in native vegetab rots, greenhou watercress, turn three varieties o Sugar Hubbard, butternut. Massa of cut roses, car themums and p sending big sup for Valentine's D

The natural lif wood is not know they do not die but succumb on storm, fire and a usetts Audubon

WM
550 TURN
NO. AN
(Junction R
MU 3-

Duncan Black

y Plans Dance

Beta Mu Chapter of Phi Sorority is com- for its fourth an- ampagne ball to bene- ral Palsy Rehabilita- at Burke Memorial rence. The March 1 for members and be held at Andover

npagne and hors ll precede the dinner theme will be car- the decorations and Dancing until mid- usic of Maury Castle e evening.

an Black is general the ball committee chairman is chap- , Mrs. Henry G. Bron- ecting the decorating vill be Mrs. Martin rs. Anthony Foresta of the hors d'oeuvres Irs. Jerome Under- chairman.

principal fund-rais- ch season for Beta s are available from the general com- also includes Mrs. Mrs. Richard White, Walsh, Mrs. Haffner s. Harry Goodwin and Peltier.

rical ty rves versary

te the 150th anniver- mos Blanchard House, he Andover Historical s have been made for Ball at the Andover Festivities will begin with a reception and 18th century manner. tet will provide music evening, and an or- play for dancing in the eriod costumes and e will be worn. The ill be illuminated by nd decorated in the manner under the Mrs. J. J. Wermuth nembers of the An- Club.

ervations have been committee and Mr. nes Eastham, Mr. and K. Sanborn, Mr. Fred Mr. and Mrs. Robert Mr. and Mrs. Walter , Mr. and Mrs. Leo nd Mrs. Allen M. Flye, s. Donald L. Penny, s. Harold O. Nadler, rs. Joseph L. Daly. ng will be reminiscent ington Balls held in s at the Town Hall mber Club. The last lar social events was The Andover Histori- ecords of these occa- any familiar names al in the town.

this event Mrs. Ralph een assisted by Mrs. th, Mrs. Charles A. s. William V. Em- David J. Fox, Mrs. Hafer, Mrs. Karl C. s. Horace M. Poynter mes R. Sellers, Mrs. ern.

ns will be accepted ll and Mrs. Hafer.

Dickson To Speak Here On Feb. 24

Mrs. James Grew

Harry Ellis Dickson, assistant conductor of the Boston pops concerts, music director of youth concerts, will come to Andover to give one of his well-known, witty and informative talks about his friends and colleagues of the Boston Symphony Orchestra. He will appear in the Underwood Room at Phillips Academy on Monday evening, Feb. 24, at 8 p.m. This will be open to the public.

A colored film of Tanglewood in the Berkshires will accompany his talk.

The North Andover-Andover Parents' League is sponsoring this event. Mrs. Lyman G. Bullard and Mrs. Richard H. Moody are helping.

The following members of the Council of Friends of the Boston Symphony Orchestra met at Mrs. James H. Grew's, Area Chairman, to address invitations: Mrs. Philip K. Allen, Mrs. John B. Hawes, Miss Ruth Hayes, Mrs. Hart D. Leavitt, Mrs. Samuel S. Rogers, Mrs. Alexander Z. Warren and Mrs. Frederic P. Worthen.

Lutheran Women Plan Program

Mrs. Conrad Eigenmann, President of Faith Lutheran Church Women, urges all interested women to attend the Feb. 19, Ash Wednesday program being presented at 9:30 a.m. at Faith Lutheran Church, 360 So. Main St., Andover.

According to Mrs. Eigenmann, rehearsals are being held for the dramatic presentation, "Is It I?", which will highlight the program. The play is under the direction of Mrs. Ray Bell. Women participating in the play about the twelve disciples of Christ are: Mrs. Ronald W. Johnson, Peter; Mrs. John McMurray, Judas; Mrs. Jack H. Burger, James, the lesser; Mrs. William L. Voigt, Nathaniel; Mrs. Edward J. Ede, Philip; Mrs. Donald Leroy, James; Mrs. Thomas Curtin, Simon; Mrs. Ralph Lundberg, Andrew; Mrs. Lance Dockray, Thomas; Sonja Carlson, John; Mrs. Daniel Thoran, Thaddeus; Mrs. James Munn, Matthew.

Egg Prices Are Lower

Lower egg prices and an increasing supply of both Cortland and McIntosh apples from controlled atmosphere storage are the twin headliners on this week's "best buys" in native crops, according to the Massachusetts Department of Agriculture. While it may take a few days before consumers feel the difference in their pocketbooks, egg prices are definitely lower, with extra large and mediums the best buys, in that order.

Apples from standard storage are still available, and at considerably lower prices than the "C-A's", as farmers are emptying their warehouses. Best buys in native vegetables include: carrots, greenhouse lettuce and watercress, turnips, parsnips and three varieties of winter squash - Sugar Hubbard, Blue Hubbard and butternut. Massachusetts growers of cut roses, carnations, chrysanthemums and potted plants are sending big supplies to market for Valentine's Day business.

The natural life time of a redwood is not known; it is possible they do not die a natural death, but succumb only to violence of storm, fire and axe, the Massachusetts Audubon Society reports.

Fire Log

The Andover Fire Department responded to the following alarms between Feb. 4 and Feb. 10.

Feb. 4 - 66 Carmel Road, oil burner fire, Rev. H. Gifford.

Feb. 5 - 20 Marland St., garage fire, Frank Froburg.

Feb. 6 - Lowell Street, Internal alarm trouble, Internal Revenue Service.

Feb. 8 - Essex Street, Newspaper, News Company.

The Andover Fire Department ambulance responded to a total of 15 calls during this same period.

AT WEEKEND

George W. Desmet of 36 William St., whose daughter Beverly is a senior; and Frank I. Cohen of 14 Thresher Road, whose daughter Marcia is also a senior, will be attending the Father-Daughter weekend at Simmons College, Boston beginning Friday.

Beauty MAGICS

By Mary

Have you ever given serious thought to changing your hair color? If you have, were you afraid to do anything about it? Lots of women have found that their true personality, or a great deal of it they didn't realize they had, really came to life after they changed their hair color. We all think of certain personality traits when someone's described as a typical blonde, brunette or redhead. For example you might expect blondes to be extra-feminine, redheads to have tempers and brunettes to be elegant. So if you're a brownette with a redhead's personality . . . why not be a redhead with a redhead's personality?

Come to CAPILO HAIR STYLISTS, 2 Riverina Rd., Shawsheen-Andover for complete & expert color consultation & care. Corrective coloring, tinting, frosting, bleaching & more. We use the new coloring machine . . . reduces process time to minutes. Ample Parking. Tel. 475-1639. Open 9-6. Fri. 9-8.

HELPFUL HINT:

Pale pink-mauve lipstick intensifies the color of green eyes.

WORLD-WIDE MOVING

PACKING STORAGE

WM. B. KENT & SONS

550 TURNPIKE ST.
NO. ANDOVER
(Junction Rts 114-125)
MU 3-9439

Authorized Agent for . . . North American WORLD WIDE MOVING

West Andover Group To Meet

The West Andover Community Association will hold its annual pot luck supper Wednesday, Feb. 19 at 6:30 p.m. at the organization's headquarters, the former North school.

Town Manager Richard J. Bowen and members of the board of selectmen will be on hand to discuss the annual budget and town meeting articles.

All candidates for selectmen and school committee have been invited to attend and speak after 9 p.m.

Money talks, but very few of us get a chance to answer back.

PIANO and ORGAN SERVICE CENTER
146 South Broadway, Lawrence
682-3417
Reconditioned & Refinished
Uprights Available

AT FOUNDER'S DAY

John R. Cotter, 8 Fairfax Drive, attended the observance of the 146th Founders' Day at the Massachusetts College of Pharmacy on Jan. 20, 1969. This annual observance of the founding of the College is sponsored by the Alumni Association.

Units of the Yankee Division aided during the Worcester tornado of 1953.

The Yankee Division smashed the German 11th Panzer Division in Czechoslovakia during World War II.

Shampoo Your Rugs With "CAMPOO"
Rent Electric Shampooer
$1.00 Per Day
ANDOVER HOUSE OF CARPETS
Shawsheen Plaza 475-2911

HOUSEHOLD DRYCLEANING
MONTH OF FEBRUARY
SALE
BLANKETS
QUILTS
BEDSPREADS
SLIP COVERS
DRAPERIES
Antoni CLEANERS
SAVE 20% AND MORE!

ONE WEEK ONLY!

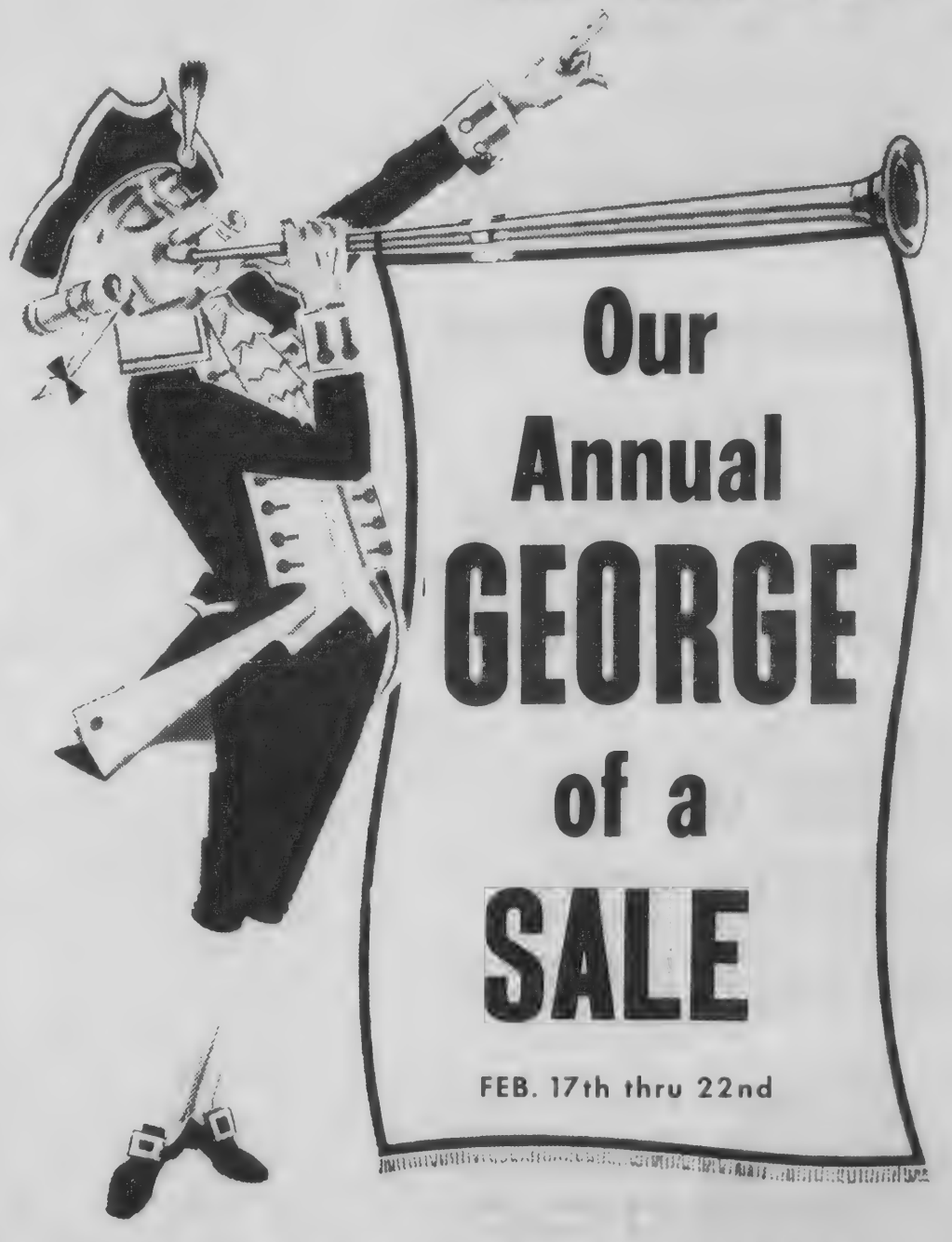

Our Annual GEORGE of a SALE
FEB. 17th thru 22nd

All STOCK BEDROOMS
(Includes All Bedding)
50% OFF List Price
LOTS OF OTHER STUDIO "CHOPPED" PRICES

Studio Shoppe
FURNITURE
Colonial — Modern Provincial
35 MANCHESTER ST. GALLERIES LAWRENCE
FORMERLY THE WASHINGTON SCHOOL
Daily 10 to 9 - Wednesday & Saturday 10 to 5

Easy money sometimes puts a man on Easy Street--his biggest problem is to remain there.

New Manual "HERMES 90" Adding Machines
Adds - Subtracts Multiplies - Credit Balance $99.50
A. K. Thomas Co.
525 ESSEX ST. LAWRENCE
TELS. 683-5359 & 683-5332

Antique Expert To Address Club

Roland Hammond of North Andover, noted antique expert, will address the November club Monday at 2 p.m. on "Development of American Furniture Styles, 1650-1820."

Mrs. Frank Crawford is chairman of the tea committee.

DEDICATION TO OUR JOB MAKES THE DIFFERENCE
BERNARDIN
INSURANCE AGENCY, INC. 475-3414
REAL ESTATE AGENCY, INC. 475-3415
15 CENTRAL STREET • ANDOVER

Low cost way to win the 5 p.m. rat race.

Commuter Mini-Brute
$1864 DELIVERED IN ANDOVER
Buick's Opel Kadett
General Motors' Lowest Priced Car.
TAYLOR BUICK COMPANY, INC.
599-605 SOUTH UNION ST. – LAWRENCE – 683-9571

BUTTON UP YOUR OVERCOAT WHEN YOU TAKE A BATH?

Take good care of yourself... enjoy nice hot baths. With an electric water heater you can throw away that silly overcoat because there's always plenty of nice hot water. Really... with an electric water heater you don't wait for the hot water it waits for you.
Rent one for only $2 a month. We'll pay you a generous allowance to cover normal wiring and plumbing. Operating Cost?... Less than $1 a week for the average family. Call today for an inspection of your hot water heating system by one of our experienced water heating salesmen.
MASSACHUSETTS ELECTRIC
New England Electric System
370 ESSEX ST. LAWRENCE 683-9511

Winter Is Ganging Season For Birds

Any winter evening when one walks through downtown Providence and wonders if all the starlings in the world have concentrated there, he can be reassured by the knowledge that in a 100-acre thicket in Camden, North Carolina, 25 million blackbirds have roosted on winter nights.

Winter is the ganging season for birds of dark plumage. Instead of migrating, many of them move to the city, to a convenient bridge over river or bay, or into a New England pine forest. Some will migrate farther south as the winter progresses. But, many stay and die, if necessary, rather than trek to Dixie.

There are small concentrations of starlings at such points as the Carleton Bridge over the Kennebec at Bath, Maine, and in the understructures of bridges at Portland. A few spend early winter in the Scarborough marshes. But, both Maine and New Hampshire are too cold for major wintering flocks of blackbirds.

In southern New England, the flocks that gather in a pine woods at Oxford, Massachusetts, just below Worcester, probably form the most famous roost. Up to one million grackles use the Oxford roost into late November. In December, starlings have become the dominant population group and number around 500,000. When winter really socks in sometime around February, the Oxford roost contains mostly cowbirds, ranging from 50,000 to 500,000 depending upon the year.

All the cities of southern New England have sizable starling flocks. Instead of spreading all over the downtown district, as they do in Providence, the birds usually have a few favorite buildings and each evening gang to these roosts.

The Fore River Bridge at Quincy, Massachusetts, some winters has as many as 200,000 starlings sleeping in the ironwork beneath the bridge floor. Starlings gather by the tens of thousands under bridges at the interchange of the Massachusetts Turnpike, Route 128 and Route 30. The Agawam Bridge at Springfield, Massachusetts, has its sizable flock.

The railroad bridge over the Cape Cod Canal at Bourne is the nightly roost for the thousands of starlings that wring a living from Cape Cod, many flying daily out as far as Provincetown.

In Connecticut, the most famous roost is in East Windsor where 200,000 starlings, with a few grackles and cowbirds, spend the winter. The birds in many years have used an eight-acre pine woods. More than 5000 crows have spent the winter in a roost near Bradley Field in Connecitcut but in recent winters they have been discouraged because of the danger to flying planes.

By marking birds at winter roosts and then observing their daily movements, scientists have learned that when the flocks disperse each morning individual birds commute anywhere from ten to sixty miles to feed. The movement to and from the roost is most noticeable in rural or semi-rural areas. For instance, in late afternoon one can see hundreds of small flocks on Cape Cod flying toward the canal rendezvous. The gathering at city roosts at sundown is quite conspicuous but the flight paths that the birds follow are not so evident.

The winter roost affords the birds the advantage of each other's body heat. In the wild, these birds usually select a white pine forest for roosting, since the evergreen leaves reduce the force of winter winds and help conserve heat. City buildings used as roosts often leak heat, adding comfort on cold winter nights. The bridge roosts, particularly those over salt water, have the advantage of natural moderation of cold which unfrozen water provides.

Antique Exhibit Is Scheduled

An Antique Exhibit and Sale, sponsored by the Women's Guild of the Ballard Vale United Church, corner of Clark Road and Hall Avenue, will be held on Thursday and Friday, Feb. 20 and 21 from 12 Noon to 10 p.m.

The directors of the show, Mr. and Mrs. Loring C. Kasperson of the Centre Chimney Antique Shop, Hollis, N. H., have arranged for the 24 exhibitors to display a large variety of Antiques including jewelry, china, copper, dolls and furniture.

Delicious refreshments will be served during the show by a committee consisting of Mrs. Ralph Sharpe, Mrs. James Letters, Mrs. Willard Myers, Mrs. Robert McWhinnie, Mrs. Charles Hempstead, Mrs. Herbert Peterson, Mrs. Ervin Livingston and Mrs. Jane Horner.

SPEAKER

The Brotherhood of Temple Emanuel will be conducting the Sabbath services on Friday evening, March 7. Thayer S. Warshaw will be the guest speaker at this service, and will tell us about his experiences in Europe and Israel, during his recent Sabbatical.

ENROLLED

Elizabeth McSurdy of 103 Chestnut St., has been notified of her acceptance at Bryant-McIntosh Junior College of Business in Lawrence.

Peter L. Sutcliffe

VicePresident In Charge Of Reentry Systems

The appointment of Peter L. Sutcliffe as vice president of Advanced reentry programs at Avco Missile Systems Division has been announced by Dr. Ralph W. Detra, vice president and general manager.

Mr. Sutcliffe joined Avco in 1962 after 17 years of experience in the British aircraft industry. During his seven years at Avco, he has served in various senior engineering and management posts in the areas of advanced systems and technology.

As vice president, Mr. Sutcliffe is responsible for the acquisition and direction of advanced reentry technology programs including those performed under the Air Force's ABRES (Advance Ballistic Reentry Systems) program, a multidirectional effort to advance missle system reentry technology.

Avco Missile Systems Division has performed studies and experimental flight test programs under Air Force contracts dating back to 1958. The Division, which has been involved in reentry programs for the past 13 years, has developed operational reentry vehicles for the Air Force's Titan/Atlas program and reentry systems for the Minuteman ICBM force.

Mr. Sutcliffe, a native of Yorkshire, England, graduated from the University of London in 1945, with a Bachelor of Science degree. He holds a Diploma in Aeronautical Engineering from Northhampton (London) Polytechnic Institute.

The author of numerous technical papers, Mr. Sutcliffe is a Fellow of the Royal Aeronautical Society and an Associate Fellow of the American Institute of Aeronautics and Astronautics.

He resides at 10 Oriole Drive, with his wife, the former Joan Wilkes, and two children, Julie Ann and Andy.

Candidates Asked To Speak

A candidates night for school committee candidates has been scheduled by the Student Activity Center, Wednesday, Feb. 19, at 7:30 p.m.

All four candidates have been invited to speak in the large group room at the high school, and all have tentatively accepted the invitation.

CHINA BLOSSOM and TIKI LOUNGE
Exotic Foods and Cocktails
PARTY & BANQUET FACILITIES
BUSINESSMEN'S LUNCHEONS
ORDERS TO TAKE OUT
682-2242
946 OSGOOD STREET
Junction Rte 125 & Rte 133
NORTH ANDOVER

Heating-Cooling service
. . . from a single source. We keep your oil heating and air conditioning operating at peak efficiency. Call us today.
Gulf heating oil
D.T. SULLIVAN CO., INC.
1012 GORHAM ST. LOWELL
TEL. ENTERPRISE 5247

BUSINESS PROFILES

Wide Variety Of Samples

Shown above is just a sampling of the wide variety of carpeting available at Lawrence Rug and Linoleum, located at 278 South Broadway in Lawrence. They have a tremendous stock of carpeting rolls on hand for your inspection, as well as versatile braided rugs and oriental designs, all at moderate prices. When your selection is made, your carpeting will be cut, bound and installed in a matter of a few days. There's no unnecessary waiting or delay.

You will find every color and texture imaginable in the huge stock at Lawrence Rug and Linoleum. Choose all wool, all nylon, all acrilan or the new miracle fibers of Kodel and Fortrel. Mr. Greska and Mr. Gosselin, specialists in all types of floor covering, will assist and advise you in your selection, so you are assured of getting many years of wear and enjoyment from your carpeting.

Lawrence Rug and Linoleum is your local authorized dealer for Heavenly Carpets by Lees, and they also feature such well known brands as World, Trend, Aldon, Barwick and Stephen Leedom.

No job is too big or too small for the specialists at Lawrence Rug and Linoleum. They will go to your home or place of business and give you an estimate on any floor covering work. Samples will be brought to you for your inspection at absolutely no obligation. In this way, you can match your new carpeting more easily to your furnishings, walls, etc.

In addition to their complete carpeting line, Lawrence Rug and Linoleum carries a full line of vinyl, asbestos and inlaid by Armstrong, Congoleum-Nairn, Luran and Antico. Choose from a variety of exciting patterns and colors to beautify your floors inexpensively. They also feature Ozite, the original indoor-outdoor carpeting by the yard or in carpet tiles which makes it easy for the home handyman.

For all your flooring needs, call or visit Lawrence Rug and Linoleum, next to the Registry of Motor Vehicles in Lawrence.

LAWRENCE RUG & LINOLEUM CO., INC.
Over 7500 Sq. Ft. of Floor Space! DEVOTED TO FLOOR COVERING!
278 So. Broadway, Lawrence
(Next to Reg. of Motor Vehicles)
FOR FREE ESTIMATES CALL 683-3151
Lees QUALITY CARPETS SINCE 1945

MANZI Dodge
9 Merrimack St. at South Broadway, Lawrence 683-9591

M. J. SULLIVAN INC. FURNITURE
226 ESSEX ST., LAWRENCE
"The Leading Furniture Store In Essex County"
SERVING ANDOVER FOR 81 YEARS!
Open Tuesday, Thursday and Friday till 9 P.M.
686-6157
Free Validated Parking At Rear Entrance Of Store

SUTTON TRAVEL SERVICE INC.
Merrimack Valley's Most Experienced Travel Agent. International and Domestic. Tours, Cruises & Resorts. Free Consultations.
1 Lowell St., Andover 475-4251
21 Lawrence St., Law. 686-9521

DALRYMPLE OIL CO., INC.
• Heating and Air Conditioning Specialists
• Frigidaire Appliances
244 Broadway, Law. 683-2455

HARNDEN & SMITH
323 Main St., No. Reading
Rte. 28 on And. line. 664-2630
• LAWNMOWER Sales & Service
• SNOWBLOWERS
• Repairs of small engines & powered equipment of all types
The Area's Authorized JACOBSEN DEALER

JACK SPIRES WALLPAPER & PAINT CO.
205 So. Union St., Lawrence
683-4371
The Area's Largest Selection of Wallpaper at Discount Prices!
We Carry Touraine Paint

RENFREW Television & Appliances
SALES & SERVICE
118 Park St., No. Reading
664-2277
Master License NO. 1205

COLUMBIA Auto Seat Covers
165-167 So. Broadway, Lawrence
• Convertible Tops
• Complete Interior Service
Established 1937
683-2205

WE CARRY IRISH BELLEEK
KOLSKY JEWELRY CO.
682-5572

T.J. SCANLON CO.
Building Materials Tools & Hardware
ESSEX ST. Corner BROADWAY
LAWRENCE
Paints
Power Tools
Lawn Supplies
Johns-Manville
Roofing & Siding
Free Delivery
683-3118

TRIPOLI BAKERY
MAKERS OF ITALIAN BREAD, ROLLS, PASTRIES
Pizza Shop Open
Friday, Saturday, Sunday
104 Common St., Law. 682-7754

VOLKSWAGEN SALES & SERVICE
Quality Economy
• SEDANS
• CONVERTIBLES
• WAGONS
• KARMANN GHIA
AUTHORIZED
• SALES • PARTS • SERVICE
HARRISON PARK CORP.
222 Lowell St., Law. 686-9743

ALBRITE CARPETS
CLEANING SALES SERVICE
QUALITY CARPETS
Featuring –
BIGELOW & ALEXANDER SMITH
Plus other famous names
We Have Oriental Rugs
682-7651 • 686-1212
223 Winthrop Ave., Lawrence

COLES' NURSING HOME
10 Summer St., 475-1389
24 HOUR R.N. SUPERVISION
"The Small Home That Gives Personalized Nursing Care."
An Equal Opportunity Employer

McLAY'S FLORIST & GARDEN CENTER
Rte. 114, No. Andover 683-3166
CUT FLOWERS AND ARTISTIC FLORAL ARRANGEMENTS FOR ALL OCCASIONS
Arien's Sno Thro, Hahn-Eclipse & Jacobsen Power Mowers.
Open Daily 8 to 8, Sunday till 5

HILDA'S Hair Stylist
Franchised ESKA Salon
7 HAIR STYLISTS ON DUTY FOR FAST, EXPERT SERVICE
Shawsheen Plaza, Andover
WALK-IN or CALL 475-2531

SEE OUR WONDERFUL WORLD OF LIGHTING:
• KYANIZE PAINT –
• ARTIST MATERIALS
• ELECTRICAL FIXTURES
Totally Alive – A New Wallpaper Showroom!
MID-CITY SUPPLY
92 Broadway (near Common St.)
Lawrence 682-1841

RICHARDS TV & APPLIANCE CO.
93 Water St., North Andover
• Color Specialists •
Service on all makes of WASHERS & DRYERS
682-7137

One Elm Street 475-2929
Valentine Flowers From The Heart

OUR 99TH YEAR
LORD'S
Quality Shoes since 1869
Charge and Budget Accounts Available
375 ESSEX ST. Next to Tower

PONTIAC! TEMPEST & FIREBIRD
McANDREW PONTIAC-Inc.
SALES-SERVICE
209 S. Broadway, Law. 683-9547

DICK'S
TELEVISION & APPLIANCES
Sales & Service
– RCA VICTOR – ZENITH – WHIRLPOOL
466 Haverhill St., Lawrence
686-3584

CLARK MOTOR CO., INC.
IMPERIAL – CHRYSLER
PLYMOUTH – VALIANT
BARRACUDA
Sales & Service
Good Used Cars
688-6053 OPEN EVENINGS
273 So. Union St., Lawrence

M. J. KLINOW
"MERRIMAC'S Most Complete Juvenile & Teen-Age Furniture Store"
• CRIBS
• BABY CARRIAGES
• MATTRESSES
• PLAY-YARDS ETC.
"OUR EVERY DAY PRICES ARE NO HIGHER THAN DISCOUNT PRICES ELSEWHERE"
475 ESSEX ST. LAWRENCE 686-3172

SHAWSHEEN MOTOR MART INC.
Tel. 475-0767
39 Haverhill Street Andover
"Traditionally Trustworthy"

HUGHES HOUSE NURSING HOME INC.
An Extended Care Facility
475-8566
89 MORTON ST., ANDOVER

SUPREME CLEANERS OF ANDOVER
1 HR. DRIVE-IN SERVICE
SAME DAY SHIRT SERVICE
REPAIRS & ALTERATIONS
475-6636
Shawsheen Plaza Shopping Center

ARLINGTON MOTORS INC.
MERCURY
LINCOLN
"The Home of Champions"
662 Broadway, Law. 683-7188

SUPERIOR AUTOMOTIVE & ELECTRIC
Main & Chestnut Sts., Andover
COMPLETE AUTOMOTIVE SERVICE
• Wheel Alignment
• Electric Tune-up
• Brakes Relined etc.
We service & repair FOREIGN CARS TOO!
Gulf
475-9711

SONOTONE THE HOUSE OF HEARING
Theresa (Manzi) Amore
SONOTONE
The Amazing New Sonotone All in your ear
BAY STATE BLDG. ROOM 315
301 ESSEX ST., LAWRENCE
682-4730

LEGAL NOTICES

MORTGAGEE'S SALE OF REAL ESTATE

By virtue and in execution of the power of sale contained in a certain mortgage given by EDWARD M. CONNORS and SHEILA E. CONNORS, husband and wife, of Andover, Essex County, Massachusetts, to the Essex Broadway Savings Bank, under its former name of Essex Savings Bank, a corporation organized and existing under the laws of Massachusetts, dated September 10, 1965, recorded with North Essex Registry of Deeds, Book 1043, Page 252, of which mortgage the undersigned is the present holder, for breach of the conditions contained in said mortgage and for the purpose of foreclosing the same will be sold at PUBLIC AUCTION, ON THE PREMISES NO. 108 CROSS STREET, ANDOVER, MASSACHUSETTS, ON TUESDAY, FEBRUARY 25, 1969, AT TWO O'CLOCK, P.M., all and singular the premises described in said mortgage, to wit: -

A certain parcel of land with all the buildings and structures now or hereafter standing or placed thereon, situated in Andover, in the County of Essex and Commonwealth of Massachusetts, bounded and described as follows:

EASTERLY by Cross Street, one hundred eighty and 00/100 (180) feet; SOUTHERLY by land of grantor, five hundred fifty-two and 83/100 (552.83) feet; WESTERLY by land now or formerly of Murphy, one hundred (100) feet; and NORTHERLY by land of owners unknown and land of Coombes, six hundred six and 94/100 (606.94) feet. Containing 1.6 acres more or less.

Said premises will be sold subject to any and all unpaid taxes and other municipal assessments and liens.

One Thousand Dollars will be required to be paid in cash by the purchaser at the time and place of the sale. Other terms will be announced at the sale.

ESSEX BROADWAY SAVINGS BANK, MORTGAGEE,
By JOHN P. FITZPATRICK,
Treasurer.

Eaton & Chandler, Attys.
Bay State Bldg.
Lawrence, Mass. J-30; F-6-13

Commonwealth of Massachusetts
PROBATE COURT
Docket No. 299984

Essex, ss.

To all persons interested in the estate of MARY E. W. CATE late of Andover in said County, deceased.

A petition has been presented to said Court for Probate of a certain instrument purporting to be the last will of said deceased by GILBERT A. CATE of West Hampstead in the State of New Hampshire, praying that he be appointed executor thereof, without giving a surety on his bond.

If you desire to object thereto you or your attorney should file a written appearance in said Court at Newburyport before ten o'clock in the forenoon on the twenty-fourth day of February 1969, the return day of this citation.

Witness, JOHN A. COSTELLO, Esquire, First Judge of said Court, this twenty-fourth day of January 1969.

JOHN J. COSTELLO, Register
Tomlinson & Hatch, Attys.
101 Amesbury St.
Lawrence, Mass. J-30; F-6-13

Commonwealth of Massachusetts
PROBATE COURT
Docket No. 300003

Essex, ss.

To all persons interested in the estate of ROBERT LUCIUS HARRISON late of Andover in said County, deceased.

A petition has been presented to said Court for Probate of a certain instrument purporting to be the last will of said deceased by JOHANNA S. HARRISON of Andover in the County of Essex, praying that she be appointed executrix thereof, without giving a surety on her bond.

If you desire to object thereto you or your attorney should file a written appearance in said Court at Salem before ten o'clock in the forenoon on the thirty-first day of March 1969, the return day of this citation.

Witness, JOHN A. COSTELLO, Esquire, First Judge of said Court, this twenty-eighth day of January 1969.

JOHN J. COSTELLO, Register
Eaton & Chandler, Attys.
Bay State Bldg.
Lawrence, Mass. F-6-13-20

Graduates From Technical School

Airman Charles L. Desjardin, son of Mr. and Mrs. Raymond J. Desjardin, 46 Enmore St., has been graduated from a U. S. Air Force technical school at Sheppard AFB, Tex.

He was trained as a jet aircraft mechanic and has been assigned to a unit of the Pacific Air Forces at Tachikawa AB, Japan.

The airman was graduated in 1967 from Andover High School and attended Northern Essex Community College.

Subscribe to the TOWNSMAN

Taxpayer Aid At IRS Office

District Director William E. Williams announced today that beginning Monday, Feb. 3, and continuing daily (Monday through Friday except Friday, February 21, 1969) through Feb. 28, taxpayer assistance will be rendered in the Lawrence office located at 500 Essex St.

On the dates indicated, Internal Revenue Service personnel will be available from 8:30 a.m. to 5 p.m. to render taxpayer assistance to all taxpayers who call at the office seeking assistance in the preparation of their Federal income tax returns.

Mr. Williams urges all taxpayers in need of assistance to complete as much of their return as possible before calling at the office.

Opening dates for the month of March will be announced at a later date.

Appointed At Gillette

John M. Orr has been appointed national accounts manager of the Gillette Safety Razor Company, it was announced by Thomas J. Kanouse, general sales manager.

In his new position, Mr. Orr will be responsible for liason with major accounts serviced by Gillette.

A graduate of Babson Institute, Mr. Orr joined Gillette in 1963 as a salesman in the Toledo, Ohio area. Since then, promotions have taken him to Chicago, New York and Dallas, Texas where he was District Manager for The Colton Company, a division of The Gillette Company.

Mr. Orr is a native of Newark, N. J. He lives at 9 Dean Ciricle, with his wife and three children.

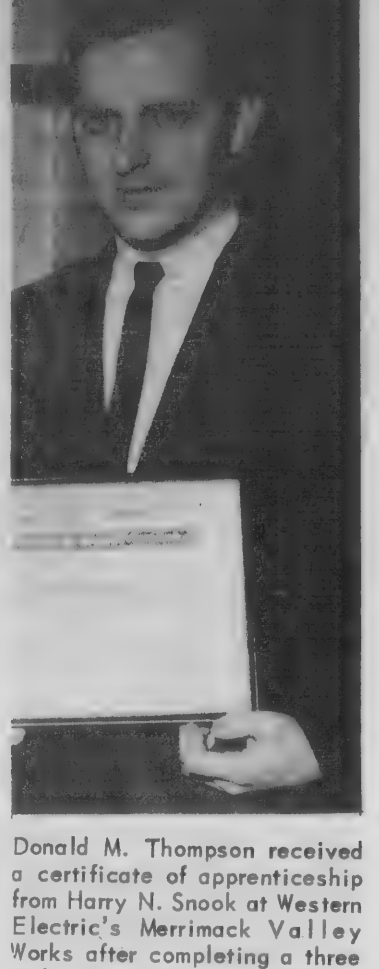

Donald M. Thompson received a certificate of apprenticeship from Harry N. Snook at Western Electric's Merrimack Valley Works after completing a three and one-half year on-the-job training course in toolmaker training.

F. W. BRADLEY
INSURANCE
TEL. 475-4400

WANTED
TO PURCHASE
Antique Furniture
Oriental Rugs
Paintings
Silver, Pewter, etc.
R. Adamsky
244 So. Main St., Andover
Call Evenings
475-4953

Service Directory

ARBORISTS

AMALIA
TREE SURGEONS, INC.
A. C. Lawrence, Rep.
Certified Arborist
24 HOUR SERVICE
475-1848

AUTO REPAIRS

NEW LOCATION
CLARK MOTOR CO.
273 So. Union St., Lawrence
688-6054
IMPERIAL CHRYSLER
PLYMOUTH VALIANT
SALES & SERVICE

INSURANCE

DOHERTY
INSURANCE
475-0260

REAL ESTATE

W. Shirley Barnard
REAL ESTATE
Main at Barnard Street
TEL. 475-0202

BRADLEY
REAL ESTATE
475-2529 687-7029

Fred E. Cheever
REAL ESTATE
NOW AT 3 MAIN ST.
Tels. 475-3775 – 475-1098

RADIO & HI-FI SERVICE

ENJOY THE BEST
IN RADIO AND RECORDINGS
COMMUNITY
RADIO & HI-FI SERVICE
7 NEWBURY ST. LAWRENCE
TEL: 682-9048

When you're not sure
where to shop, who to call; use the firms that display this seal.
We Pledge VALUE·SERVICE
MEMBER NAMCO APPROVED

AUTO SCHOOL
TOWER HILL AUTO SCHOOL
773 Essex St., Lawrence
687–7979

AUTO ELECTRIC
SHAWSHEEN SERVICE
202 Andover St., Ballardvale
475–9701

BEAUTY SALON
MICHAEL'S BEAUTY & WIG SALON
40 Main St. 475–7072

CAR WASH
BARRON CAR WASH, INC.
1 Massachusetts Ave.
No. Andover 685–5040

ELECTRICIAN
FRED A. O'HARA
173 No. Main St.
475–8056

FUEL OIL – BOTTLED GAS
WILLIAM F. BARRON, JR.
1 Massachusetts Ave.
No. Andover 685–5040

HARDWARE
W. R. HILL, INC.
56 Main St.
475–0102

PAINTERS & DECORATORS
RAY MATCHMAKER
528 Andover St., Lawrence
688–2450 or 686–5838

SHOES
LORD'S
275 Essex St., Lawrence
682–6536

WINES OF THE WORLD
Beer, Domestic & Imported
PLAZA WEST BEVERAGE
211 No. Main St. 475–3335
National Merchandising Corp., Wellesley, Mass. 02181

Help Wanted—Male

Engineers, there's a growing opportunity at your fingertips.

Write us or call us.

Send your resume to Raytheon's Missile Systems Division in Andover. We're a completely integrated manufacturing facility with many active engineering projects, offering exciting career opportunities.

Growing is what we do every day. You'll grow too, and with complete responsibility as missile systems progress from design to mass production.

RF Microwave Engineers
Design Engineers
Product Engineers
Specifications Engineers
Design and Development Engineers
Value Engineers
Information Systems Programmers
Information Systems Analysts

For an immediate interview, call collect or send your resume to Alan R. Emery, Missile Systems Division, Dept. 25, Raytheon Company, Andover, Mass. 01811. Telephone: (617) 475–5000, Ext. 2571.

RAYTHEON

An Equal Opportunity Employer

Austin

Promoted Lawrence Corporat

Austin I. Weber vice president i duct research at Key Polymer C

Mr. Weber, a University of Ill degree in C he m viously been eng research and dev by Gates Engine Wilmington, Del. ical Corporation Interchemical Co bridge.

Mr. Weber w New York State at 19 Arundel S Norma, daughter Harold.

Public In To Russi

The public is filming of a Ru Saturday evening emy.

"The Was An O Russian dialogue titles, will be s Saturday, Feb. 15 torium, Chapel A to PA Russian i Lane, the film an arctic mining

SUPER
R.N.'s an
All S
Attractiv
a
fringe b
Kindly ca
further in
Sister Fre
Director
Protectory of M
Nursin
189 Maple Str
686-
An Equal Oppo

PICK
THESE SW
ANDO
Four bedroom, 1
Colonial . . . .
Four bedroom,
. . . . . .
Three Bedroom
street . . . . . .
Three Bedroom,
. . . . . .
Three Bedroom
Andover . . . .
Three Bedroom
FHA approved
Two Family,
approved . . . .
Triple Duplex,
. . . . . .
NORTH
Executive, 7
bedrooms, 2 ba
Excellent Buil
dover, North
price ranges.
ASK US abou
opportunities.
FRED BRADL
M.L.S
188 North
And

. Thompson received
ate of apprenticeship
y N. Snook at Western
Merrimack Valley
er completing a three
half year on-the-job
course in toolmaker

WANTED
PURCHASE
que Furniture
riental Rugs
Paintings
r, Pewter, etc.
R. Adamsky
Main St., Andover
all Evenings
475-4953

Male

Austin I. Weber

Promoted By Lawrence Corporation

Austin I. Weber has been named vice president in charge of product research and development at Key Polymer Corp., Lawrence.

Mr. Weber, a graduate of the University of Illinois, with a BS degree in Chemistry, has previously been engaged as a product research and development chemist by Gates Engineering Company of Wilmington, Del.; Borden Chemical Corporation, Peabody,; and Interchemical Corporation, Cambridge.

Mr. Weber was born in upper New York State and now resides at 19 Arundel St. with his wife Norma, daughter Karen and son Harold.

Public Invited To Russian Film

The public is invited to the filming of a Russian movie on Saturday evening at Phillips Academy.

"The Was An Old Couple," with Russian dialogue and English subtitles, will be shown at 7 p.m. Saturday, Feb. 15, at Kemper Auditorium, Chapel Avenue. According to PA Russian instructor Robert Lane, the film describes life in an arctic mining village.

SUPERVISORS
R.N.'s and L.P.N.'s
All Shifts

Attractive salary
and
fringe benefits.

Kindly call me for
further information:

Sister Fredette, R.N.
Director of Nursing
Protectory of Mary Immaculate
Nursing Home
189 Maple Street, Lawrence

686-9564
An Equal Opportunity Employer

PICK ONE OF
THESE SWEETHEARTS
ANDOVER
Four bedroom, 1½ bath Garrison Colonial . . . . . $36,200.
Four bedroom, 2 bath Ranch . . . . . $33,500.
Three Bedroom Ranch, deadend street . . . . . $29,500.
Three Bedroom, 2 bath, Ranch . . . . . $27,800.
Three Bedroom Ranch, West Andover . . . . . $25,900.
Three Bedroom Ranch, in Town FHA approved . . . . . $23,900.
Two Family, 6 and 6, FHA approved . . . . . $18,500.
Triple Duplex, FHA approved . . . . . $13,500.
NORTH ANDOVER
Executive, 7 room Ranch, 3 bedrooms, 2 baths . . . $49,700.
Excellent Building Lots in Andover, North Andover, in all price ranges.
ASK US about Investment opportunities.
FRED BRADLEY REALTORS
M.L.S. Service
188 North Main Street
Andover

CLASSIFIED ADS

THERMOGRAVED WEDDING INVITATIONS and a complete line of Wedding Stationery. Fine selection of papers and type-faces. Prompt service. ANDOVER TOWNSMAN, 26 Chestnut Street, cor. of Main Street. 475-1943. a-TF

Lost and Found b

ANDOVER SAVINGS BANK Pass Books Nos. 78084, 65641 and 200617 have been lost and application has been made for payment in accordance with Sec. 20, Chap. 167 of the General Laws. Payment has been stopped. b-J-30; F-6-13

ANDOVER SAVINGS BANK Pass Book No. 300446 has been lost and application has been made for payment in accordance with Sec. 20, Chap. 167 of the General Laws. Payment has been stopped. b-J-30; F-6-13

MERRIMACK VALLEY National Bank Pass Book No. 11541775 has been lost and application has been made for payment in accordance with Sec. 20, Chap. 167 of the General Laws. Payment has been stopped. b-J-30; F-6-13

MERRIMACK VALLEY National Bank Pass Book No. 11113690 has been lost and application has been made for payment in accordance with Sec. 20, Chap. 167 of the General Laws. Payment has been stopped. b-F-13-20-27

Lost and Found b

SILVER WATCH FOB, lost vicinity of Town Parking lot and Main Street. Square shaped with names engraved on both sides. Reward. Call 682-5498. b-F-13

Services Offered c

PIANO TUNING & REPAIRING. Experienced. Highly recommended. Formerly with Baldwin Piano Co., Boston. Concert tuner and technical supervisor. Call Mr. Colford, Dial 1-664-4313 (No. Reading). c-15-TF

CURTAINS - WASHED, IRONED and starched; Fiberglas curtains and drapes, also other household ironing. Skirts and dresses hemmed. Reasonable prices. Call 475-2756. c-S-5-12-19-26-TF

INTERNATIONAL CLEANING CO. - Floors and windows cleaned in homes. Commercial janitorial service. Bonded and fully insured. Call 683-1286. c-N-21-27-TF

Andover – Oriole Drive – 7 Room Quality Built Ranch. 3 bedrooms, fireplaced living room, formal dining, family room, modern kitchen, 2 baths, playroom with bar, includes many extras, 2 car garage. ¾ acre. High 30's.
Owner 475–0485

ANDOVER EXCLUSIVE -- NEW TO MARKET
FIVE bedrooms
Immediate occupancy

Set on knoll, West Andover not far from town, this good-looking, custom-built Cape has separate dining room, family kitchen, enclosed breezeway, full, dry basement, double garage. 2 full baths. $42,000.

Additional exclusives – all quick occupancy:
$25,900 3 bedroom colonial, porch off kitchen.
$37,000 3 bedroom ranch with big gameroom.
$45,000 5 bedroom garrison, with cozy den.

Doherty Realty Agency
INC.
475-0260
Elizabeth H. Giblin 475–1713 Elaine Meyers 475–5337

TIMES HAVE CHANGED...

Today's modern service stations have replaced the old carriage shop where repairs were made to saddles, stagecoaches, carriages and other vehicles.

Today's modern Real Estate Service has also replaced the old time real estate office and today to find the kind of a home you want quickly and easily, contact any member of

MULTIPLE LISTING SERVICE

GREATER LAWRENCE
BOARD OF REALTORS

Unbelieable Value
-NORTH ANDOVER-
Large 4 Bedroom Colonial
$36,900

Set on a heavenly treed lot on over an acre of land – huge kitchen with sliding glass doors leading to sundeck – formal dining room – back to front fine placed living room – 4 corner bedrooms – 2 full baths – full basement.

The VICTOR Company
475-2201
REALTORS
168 North Main St. Andover

ANDOVER
EXCLUSIVES

Newlyweds or Retirees – 4 room ranch, breezeway and garage, in area of higher priced homes. Excellent condition. Early occupancy. $19,900

Large Custom Built Ranch – with picture-book setting. Two oversized bedrooms with possible additions for more. Extra large fireplaced living room, formal dining room, formal dining room, den and kitchen with breakfast nook, two full baths, screened porch, basement recreation room with bar. Two car garage. Beautiful wooded and landscaped lot. Must be seen to appreciate. $43,500

NORTH ANDOVER
EXCLUSIVE

A Home With a Past – walk to everything from this 8 room older home, 4 bedrooms, 2 baths, fireplaced, screened porch, 2 car garage, nicely landscaped lot. Immediate occupancy. $25,000

The LEE DODD Realty
22 PARK STREET – ANDOVER
475–2625
Rita T. Dolan, Realtor, 475–1704
Catherine M. Bruno, 475–4759
Roger Collins, 475–3243
C. Stanley Rich, 475–4679
MEMBERS OF MULTIPLE LISTING SERVICE

READ USE CLASSIFIED ADS for fast results

Services Offered c

WIFE NAGGING YOU - to strip that old scarred, marred furniture? Well, bring it over to us and she'll think you're a genius! Stripped the clean, safe, economical Bix way. Bix Furniture Stripping, 51 Main Street, Topsfield. Tel. 887-8811. c-J-23-30-TF

Subscribe to the TOWNSMAN

Services Offered c

1ST & 2ND MORTGAGES at low rates. Quick confidential service. Community Finance, Inc., Kannan Bldg., 125 Amesbury Street, Lawrence, 688-6023. 23-TF

FLOOR CLEANING SERVICE, Floors cleaned and waxed. Hardwood floors waxed. Dependable service. Call Mr. Kerr, Danvers, 774-3865. c-Jy-18-25-TF

Services Offered c

LET ME FINISH - your sweaters, knit garments. Buttonholes and self-buttons. Invisible weaving of seams. Instruction. Prices reasonable. Knits by Betty Lou, North Andover, 686-1728. c-D-5-12-19-24-TF

PICK YOUR MATERIAL, choose your pattern and I'll tailor you a new spring suit or coat. Alterations and sewing of all types. Call Linda, 475-2149. c-F-13-20

UPHOLSTERING SERVICE - Your own fabric or ours. Free estimates. 193 Jackson Street, Lawrence. Call 683-0853 evenings or 683-6232 days. c-A-18-25-TF

NOTICE

Discriminating in employment because of sex is prohibited by th Massachusetts Fair Practices Act G.L. c. 151B, s 4). The use of "Male" and "Female" columns on this page is solely for the convenience of the reading public and all job opportunities advertised on this page are available to both sexes unless a bona fide occupational qualification is stated in the body of the ad.

Services Offered c

TAXES, FEDERAL AND State, Business and personal. Expertly prepared in your home. Free Pick-up and deliver. Call anytime, Mr. Doucette 683-1286. c-J-30-TF

DRAPERIES - SLIP COVERS - Custom made. Will cut and fit in your own home. Free estimates. For further information, call 686-4584. c-S-5-12-19-26-TF

EXPERT TAILOR - EXPERT alteration on men, women and children clothing. "No Job Too Big or Too Small." Reasonably priced. 32 Riverina Road, Shawsheen, Andover, Mass. 475-6583. c-O-17-24-31-TF

UPHOLSTERING - CUSTOM UPHOLSTERY. Slip Covers and Drapery work. Free estimates. Call or write, Ray Allen, 542 Woburn Street, Wilmington. 658-8443. c-S-12-19-26-TF

EXPERT APPLIANCE SERVICE - On Norge, Whirlpool, Philco, Kenmore, General Electric, etc. washers, dryers and refrigerators. Service Is Our Business. Consolidated TV & Appliance, 683-9247. c-N-14-21-27-TF

Services Offered c

KNITTING CLASSES - OPENINGS still available. Advanced and Beginners. Learn the fine art of finishing. Knits by Betty Lou, North Andover, 686-1728. c-F-6-13-20-27

HORS D'OEUVRES - TEA sandwiches and miniature pastries made to order. Also complete buffets for any party, tea, shower, cocktail hour, club function. Prices reasonable. 688-8783. c-F-6-13-20-27

EXPERIENCED SECRETARY IN Andover - desires typing work in own home. Letters and general business typing a specialty. Resumes, term papers and billing. Can also take shorthand dictation. Prompt service. Call 475-4440. c-F-6-13-20-27

NEED A BABY Sitter? Days, Evenings or over night? Having a cocktail party? Need an accommodator? Interested in baby sitting for my bureau? Call for information. Betty Pearl, Baby sitting Placement Bureau. 688-0712. c-F-13

Help Wanted—Female e

ATTRACTIVE WOMAN NEEDED here. Capable, responsible - to learn and teach professional make-up. Also possible to have small business of your own. Viviane Woodard Cosmetics. Call 251-4398. e-F-6-13-20-27-TF

GENERAL CLERICAL IN Andover. Must be able to type, be good with figures. Extensive experience not essential. Salary open. Call 395-2477 (Medford), Mr. McNamara days. e-F-13

WOMAN WANTED - TO work in Accountant's Office. Knowledge of bookkeeping and typing required. 5 day week, 9 - 5 p.m. Interesting and diversified work. Write Box SR, C/o Andover Townsman, Andover, Mass. 01810. e-F-13-20-27-TF

BOXFORD

1765 Colonial of 10 rooms and 2 car garage on 16 acres. Has two living rooms, 14 x15 dining room, large modern kitchen, family room, 5 bedrooms, 3½ baths. There are five fireplaces. Original wide pine floors and other antique features. Barn and 76 more acres available.

$55,000

DARLING ASSOCIATES, INC.

Mr. Ronald Forward, Mrs. William Shann — Realtors — Mrs. James Carmichael, Mrs. James McGoff

24 CHESTNUT STREET ANDOVER

475-4515

Member of Multiple Listing Service

Andover - Exclusive

$26,000.

An Ideal choice for family with children of elementary school age. New Bancroft School a plus feature. Home is meticulously maintained, newly painted a sunny yellow. Fireplaced living room, dining room, porch, modern kitchen, 3 bedrooms, tiled bath, finished panelled family room in basement, laundry. Taxes $685.10 in 1968.

NEW LISTING . . . Year Old Cape . . .
Expansion Possibility

1.06 acres, Taxes – 1968 – $421.60.

First Floor: Fireplaced living room, modern kitchen, built-in, 2 bedrooms, ceramic tile bath.

Second Floor: 2 unfinished bedrooms, ready for expansion. Full basement, one car garage.

Wanted for qualified buyer – well-located single family home. Must have 4 or 5 bedrooms, living room, dining room and roomy kitchen. Within walking distance to center. In 30's.

JOHN HEWITT

– REALTOR –

JACK HEWITT, ASSOCIATE.

"Residential and Commercial Properties Listed"

40 Essex Street – Andover, Massachusetts 01810

Tel. 475-0973 – 475-1834

Real Estate – Our Only Business

Heritage Green

APARTMENTS

230 Chickering Road (Rte. 125), North Andover

BE SURE TO SEE THESE UNUSUAL

1 - 2 - 3 BEDROOM APARTMENTS

PARK-LIKE SETTING AIR-CONDITIONED
SWIMMING POOL WALL-TO-WALL CARPET

OFFICE OPEN 10-4 MONDAY thru SATURDAY
OR CALL 688-5994 FOR APPOINTMENT

ANDOVER - NORTH ANDOVER

Charming 5 bedroom home, 3 baths, delightful kitchen with separate eating area, large living room, formal dining room, library or family room, 2 car garage.

Exquisite 3 bedroom home in excellent area, large fireplaced living room, formal dining room, beautiful kitchen, family room off kitchen, enclosed jalousied porch, 2 car garage.

Close-to-town, 4 or 5 bedroom home, 2½ baths, large living room, formal dining room, well-equipped kitchen, porch and 2 car garage.

FOR FULL REAL ESTATE SERVICE

CALL: 475-2300

Bill TURNER AND ASSOCIATES Realtors

77 MAIN STREET - ANDOVER -

Lucille Pendleton, 475–2120

ANDOVER

Isn't It Pretty?

Nothing looks quite so cozy as a Cape and this is a lovely example on its one acre wooded lot. Brand new and well planned it can be used as 3 or 4 bedrooms; has formal dining room, fireplaced living room, 2 car garage. Take a look at this soon.

BERNARDIN REAL ESTATE

INC.

15 CENTRAL ST. ANDOVER

475–3415 EVENINGS: 475–8002

Shovelled Out? Well, Come See —

RANCH – country setting – 6 large rooms, tile bath, oil baseboard hot water heat, all appliances, garage. **$26,900.**

CAPE – 6 rooms plus huge sun porch, 1½ baths, garage, in-town location, includes draperies, carpeting and appliances. **$29,900.**

SPLIT-ENTRANCE – 7 rooms, 2½ baths, 2 car garage. **$32,900.**

SIDE ENTRANCE COLONIAL – 9 rooms, 2½ baths, appliances, acre lot with trees, 2 car garage. Immediate occupancy. **$45,900.**

FRENCH COUNTRY HOUSE – 8 rooms, 2½ baths, 2 car garage, extras galore – must be seen. **$65,000.**

CALL KAY NOYES REAL ESTATE 475-2002

READ USE CLASSIFIED ADS for fast results

Services Offered c

ING CLASSES - OPENINGS vailable. Advanced and Be- s. Learn the fine art of ng. Knits by Betty Lou, North er, 686-1728. c-F-6-13-20-27

D'OEUVRES - TEA sand- and miniature pastries to order. Also complete for any party, tea, shower, ail hour, club function. reasonable. 688-8783. c-F-6-13-20-27

RIENCED SECRETARY IN er - desires typing work in ome. Letters and general ss typing a specialty. es, term papers and billing. lso take shorthand dictation. t service. Call 475-4440. c-F-6-13-20-27

A BABY Sitter? Days, gs or over night? Having tail party? Need an accom- or? Interested in baby sitting bureau? Call for informa- Betty Pearl, Baby sitting nent Bureau. 688-0712. c-F-13

lp Wanted—Female e

ACTIVE WOMAN NEEDED Capable, responsible - to and teach professional make- lso possible to have small ss of your own. Viviane ard Cosmetics. Call 98. e-F-6-13-20-27-TF

RAL CLERICAL IN An- Must be able to type, be vith figures. Extensive ex- e not essential. Salary Call 395-2477 (Medford), cNamara days. e-F-13

N WANTED - TO work in tant's Office. Knowledge of eping and typing required. veek, 9 - 5 p.m. Interesting versified work. Write Box o Andover Townsman, An- Mass. 01810. e-F-13-20-27-TF

velled Out? ll, ne See —

H – country setting – 6 large rooms, tile bath, oil baseboard hot water heat, all appliances, garage. **$26,900.**

– 6 rooms plus huge sun porch, 1½ baths, garage, in-town location, includes draperies, carpeting and appliances. **$29,900.**

T-ENTRANCE – 7 rooms, 2½ baths, 2 car garage. **$32,900.**

ENTRANCE COLONIAL – 9 rooms, 2½ baths, appliances, acre lot with trees, 2 car garage. Immediate occupancy. **$45,900.**

CH COUNTRY HOUSE – 8 rooms, 2½ baths, 2 car garage, extras galore – must be seen. **$65,000.**

CALL AY NOYES REAL ESTATE 475-2002

Help Wanted—Female e

EXPERIENCED AUTO Insurance office girl wanted. Good salary. Hours: 9 a.m. to 5 p.m. Call Bernardin Insurance Agency 475-3414. e-F-13

MAY I SHOW you how to make $3 - $5 an hour in your free time as a Vanda Beauty Counselor? No canvassing, no parties. Call 475-3646, 475-2723 or 686-0351. e-F-13

Help Wanted—Male f

PART - TIME HELP wanted - 6 to 9 P.M. Rate $47.50. College students may apply. Call 686-0805. f-F-6-13

HIGH SCHOOL STUDENT wanted for snow shoveling, grass-cutting Summers. In Andover, for small apartment building. Tel. 686-6984. f-J-9-TF

FULL-TIME SALESMEN for our Shoe Department. Elander & Swanton's, 56 Main St., Andover.

Help Wanted—M-F g

WANTED - MALE OR Female Folk Singer - Guitar Player or Coffee House Entertainer for Youth Group. Call after 5 P.M. 475-2075. g-F-13

Dogs, Cats and Pets k

DOGS BOARDED ANY time. Excellent care. In country area on Andover - North Andover line. Weekends, weekly, monthly. Karen and Richard Hoehn, 686-7160. k-F-16-TF

HOME NEEDED FOR Spayed female kitten, six months old. Very healthy and affectionate. Call 475-5861. k-F-6

Articles for Sale l

FIREPLACE WOOD - HARD and seasoned, $35 a cord, delivered in Andover. Call 682-9735. l-F-6-13-20-27

DANISH MODERN DINING robin set, 7-years-old, excellent condition. Buffet, 4 chairs, table with 3 leaves and pads. $150. Call after 3:30, 475-4554. l-F-13

CLEAN RUGS, LIKE new, so easy to do with Blue Lustre. Rent electric shampooer $1.00. Hill Hardware, 45 Main St., Andover. 475-0102. l-F-13

POLAROID CAMERA FOR sale. Please call 475-5924. l-F-13-20

BABY GRAND PIANO - in outstanding condition. Dark walnut cabinet. $800. Call 475-3839. l-F-13

LARGE DOLL CARRIAGE - with accessories. Good condition. $10. Call 475-0886. l-F-13

Houses for Sale m

ANDOVER RANCH - Fireplaced living room, formal dining room, electric kitchen, 3 large bedrooms, full basement, garage. Excellent condition. Early occupancy. Call Owner, 688-2115. m-F-13

For Rent—Apts. and Flats o

ANDOVER ARMS - ONE bedroom, modern apartment, three acre grounds. Call 475-7287 for particulars. o-N-27-TF

SIX ROOM APARTMENT for rent, heated, in West Andover. Call 475-0277. o-F-13

LOT FOR SALE
$8,000
Exclusive Bancroft School Area
The **LEE DODD** *Realty*
22 Park St., Andover
475-2625 .-. 475-8543

For Rent—Apts. and Flats o

ANDOVER CENTER - 3 ROOM heated apartment. Will redecorate. $125 a month. PHILLIPS ACADEMY AREA - Charming 2 room apartment. Lovely yard. Heat and electricity included. Lee Dodd Realty, 22 Park Street, Andover 475-2625, 475-8543. o-F-13

For Rent – Resorts

NEW CHALET AT Eidelweiss, Madison, N. H. - 2 bedrooms, fireplace, TV. Within 15 minutes of 5 major ski areas. $125 weekly. 686-2157 after 6 P.M. q-J-23-30-F-6-13

Rooms o Rent

H & H LODGE - Rooms, $12. and $15. per week. Room and board also. Call 664-8530, 110 Haverhill Street, North Reading. op-Jy-24-TF

Real Estate Brokers

DOUGLAS N. HOWE, Realtor, 52 Main Street, Andover. Phone 475-5100, evenings 475-4741 or 475-4025. u-F-20-TF

TO BUY OR SELL Real Estate call the Lee Dodd Agency at 475-2625 or 475-4759. u-TF.

ANDOVER
Colonial Cape
Residential. Minutes from elementary and high schools. Fireplaced living room; 3 bedrooms; modern kitchen; large, heated, glassed-in sunporch; garage. ½ acre lot. Priced to sell at $24,900
Betty Duffy, Realtor
475-2729

Wanted to Buy v

ANTIQUES - BUYING PICTURE frames, brass beds, trunks, fancy dishes, pocket watches, jewelry oriental rugs, marble-topped furniture, mahogany reproductions, ball and claw furniture. 688-3072. v-M-3-10-17-24-TF

AABAA'S - WE BUY most anything. Antiques, real estate lots. Cellars and attics cleaned. Tel. 683-5784. v-N-7-14-21-27-TF

ANTIQUE FURNITURE, COINS, glass lampshades. Call any time, Jim's, 323 Broadway, Lawrence, next to King-Size Sandwich, 682-9171 or 898-4797. v-F-23-TF

Subscribe to the TOWNSMAN

NORTH ANDOVER
PICTURE BOOK HOUSE - in a picture book setting - pretty Cape with 3 bedrooms, 1-1/2 baths, big fireplaced living room, huge porch, garage, lovely grounds. Under $30,000.
COUNTRY SETTING - with this handsome 4 bedroom 2-1/2 bath oversized colonial. Gracious entrance foyer, formal dining room, big family room, 2 car garage. Exquisite details throughout. QUALITY. Low 50's.
CUSTOM HOME with everything - country location, yet close to #114. Three large bedrooms, 2-1/2 baths - fabulous family room with bar and fireplace. Many extras. Bonus: INDOOR POOL! Call for further particulars. Mid 50's.
CALL 475-4477
HUNNEMAN & Co Inc · REALTORS
66 MAIN ST., ANDOVER, MASS.

Wanted to Buy v

ANTIQUES - OR ANYTHING old, Marble-top, Walnut, Grape and Rose carved Furniture, Glass, China, Silver, Jewelry, Clocks, Prints, Frames, Guns, Coins, Furniture, Etc., William F. Graham Jr., 165 Golden Hill Ave., Haverhill, Mass. Tel. Haverhill DRake 2-3708. Will call to look. v-TF

Wanted to Buy v

JUNK CARS WANTED - Prompt service. Call 686-5884. ww-My-23-29-TF

Automobiles y

FOR SALE - 1962 OLDS Cutlass, Automatic, radio, heater. Power steering, bucket seats, snow tires. $450 or best offer. Call 475-0886. y-F-13

WANTED TO BUY
Private party desires to buy –
5 or 6 Bedroom Home
in desirable area of ANDOVER
Reply: Box KJ-7
C/o Andover Townsman
State: LOCATION & GENERAL DESCRIPTION

TRAINEE
FOR
High Vacuum Laboratory
Specilizing in Optical Coating
Starting Rate $2.00 per hour
Excellent Fringe Benefits
OPTO-LINE CORP.
567 CHICKERING ROAD, NORTH ANDOVER
Tel. 688-8600

RESPONSIBLE PERSON WANTED
MALE
To Handle
MIXING-MOLDING OPERATION
New Product-New Equipment
Experience not necessary, will train.
Full Time Job-Good Pay-Benefits
APPLY: Mr. Oberg
Cushioned Products Corp.
3 Railroad Ave., Andover
Tel. 475–8447

Country Club Area

Why Not choose one of these

Just reduced $29,000 new Ranch 3 bedrooms, 1½ baths, fireplace living room with bow window, dining with built-in bar, eat-in kitchen with range and dish washer – One of our finest offerings.

New Garrison low 30's, 4 bedrooms, 1½ baths, large living room with fireplace colonial eat-in kitchen with range and dishwasher. Don't miss this buy of a life time!

Garrison, newly built, low 30's, 4 bedrooms, 1½ baths, family room with fireplace, living room, dining room, kitchen with custom built cabinets, range and dishwasher. Another outstanding value.

James T. Trefrey, Inc.
REALTOR
5 LOWELL ST. ANDOVER 475-0622
MEMBER OF M.L.S.
Evenings: Mrs. Gulezian, 475–3050
Mrs. Faro, 475–4130
Mrs. Maguire, 475–6331
Mr. DeVelis, Sales Manager
OTHER OFFICES IN BURLINGTON, WAYLAND & WINCHESTER

TREFREY
Offices in
ANDOVER
BURLINGTON
WAYLAND
WINCHESTER

James T. Trefrey, Inc.
REALTORS
Responsible Service in Residential Real Estate Sales since 1936

Andover
5 LOWELL STREET 475-0622
from 93 East on 133 to office at corner of Main St.

Burlington
97 CAMBRIDGE ST. (Rte. 3A) 272-3240
1/8 mile north of 128 on 3A

Wayland
19 PELHAM ROAD (cor. Rte. 20) 894-1300
from 128 west on 20 to Wayland Center

Winchester
27 WATERFIELD RD. (in the R.R. station) 729-6100
from Rte. 3 Winchester, 90 Church St. to Center

ANDOVER

Custom-built CONTEMPORARY RANCH. Set on a beautifully landscaped, fence enclosed lot with a kidney shaped swimming pool. Within walking distance of town. 3 bedrooms; 2½ baths; ultra-modern, fully equipped kitchen with dining area that has fireplace; 48 ft. fireplaced living room with dining end; laundry with washer and dryer. Basement has fireplaced family room; play area; storage room; 2-car garage. In excellent condition. Priced in mid 40s.

EXCLUSIVE WITH
For Appointment Call 475–5608
EVENINGS: Call Marjorie C. Kidd, Mgr. 475–0789
William Stewart – 682–1015
"Nicest Homes North of Boston"
BIXBY & COMPANY
the real estate people
125 MAIN ST. – ANDOVER
"UNDER THE COFFEE MILL"

PA Senior Dies On Mt. Adams

Phillips Academy held a memorial service yesterday for a senior who died in a freak mountain-climbing accident Sunday morning in the White Mountains. The real cause of his death remains a subject of sad conjecture on the campus.

Mark Alexander Larner, son of Mr. and Mrs. Edward Larner of Albany, N. Y., was descending Mt. Adams with 11 fellow-members of a Phillips Academy Search and Rescue Patrol and two adult instructors, when he suddenly lost his footing.

Mark slid feet first down a gentle slope for about 25 yards and was stopped by coming up against a rock. When PA Search Rescue Club leader Nathaniel Smith reached Larner, the boy's pulse was weak, and he died within a moment. Members of the Appalachian Mountain Club, who man outposts throughout the mountain region, were summoned and brought his body down the mountain side.

Since Larner slid feet-first and did not appear to have struck his head, the cause of his death is still unclear. School authorities have closely questioned all who observed the tragedy.

All members of the weekend mountain-climbing patrol wore crampons, carnedia axes and had practice in stopping slides such as Larner's. Larner had been a member of the school's Search and Rescue Club for three terms, and had experience in climbing mountains.

The patrol had previously climbed Mt. Madison and spent Saturday night in a mountain hut, before climbing Mt. Adams, near Randolph, N. H. The tragedy and Sunday's snowstorm, kept the group in the area Sunday night together with PA instructor Smith and George Lybrand, an Andover resident and member of Andover's Department of Public Works who assisted Smith in leading the expedition.

Funeral services are being held in Albany this week.

The memorial service at Phillips Academy Wednesday, included liturgical music which had been composed recently by Mark Larner.

ON DEAN'S LIST

William Tarbox, son of Mr. and Mrs. Fred Tarbox, 18 Cutler Road, has been named to the dean's list at Ricker College, Houlton, Maine.

William G. Scheerer

To Head Department At Bell Labs

William G. Scheerer of 4 Haven Drive, has been promoted to head of the computer-aided analysis department at Bell Telephone Laboratories, North Andover.

In his new post, Mr. Scheerer will be responsible for the application of computers to the solution of engineering problems.

Since joining Bell Laboratories in 1960, Mr. Scheerer's work has included electronic circuit design, and transmission and switching system analysis. He has supervised a group working on computer-aided design and component characterization since 1964.

He received the B.E.E. degree from Syracuse University in 1959 and the M.S.E.E. degree from California Institute of Technology in 1960.

P.A. Students In Recital

Phillips Academy students, all of whom are pupils of Albion Metcalf, will give a piano recital on Sunday, Feb. 16 at 3 p.m. in Kemper Auditorium. The auditorium is located on Chapel Avenue, opposite the Andover Inn.

Twelve students will perform in this recital. Four are freshmen, one is a sophomore, four are juniors, and three are seniors. Their selections include works of Bach, Beethoven, Mozart, Schumann, Chopin, Debussy, Rachmaninoff and George Gershwin.

The public is cordially invited to attend.

DR. KATZ

(Continued from Page One)

and visitors out into the hall again.

The school committee requested that Greenberg disclose the department heads who, he said last week, complained of administrative pressure to spend up their budgets, and school personnel who complained that department heads told them to pad their budget requests by 20%. Greenberg said this was unnecessary since the press (TOWNSMAN, Feb. 6) had independently checked his statement and corroborated in naming some of the people. It was not disclosed whether Greenberg complied with the committee request during executive session.

Greenberg, however, views the outcome of the joint meetings with the school committee with satisfaction.

"For the first time in years," the FinCom head told the TOWNSMAN Wednesday, "You have the school committee working with the finance committee instead of against it."

Three hundred tons of wild rice are gathered annually along the east side of Lake Winnipeg, Manitoba, the Massachusetts Audubon Society says.

Parker Appointed Sergeant

Robert B. Parker, 40, 68 Stevens St., a patrolman on the Andover police department, has been promoted to the rank of sergeant by Town Manager Richard J. Bowen.

The appointment is effective Feb. 16.

Parker was appointed to the police department as a reserve on June 10, 1962 and named a regular on April 26, 1964.

He will be temporarily assigned to the relief shift, serving days off periods for the other sergeants in the department. He had served for a brief time as acting sergeant during the illness of Sgt. Raymond Collins.

CALL 475-944 FOR
OUR WANT-AD TAKER

ACADEMY
BARBER SHOP
3 BARBERS – GOOD SERVICE
96 Main St. Andover
8:30 to 6:00 CLOSED MONDAYS

Plans Career

Louise Lapointe of 18 Topping Road, has been notified of her acceptance at Bryant-McIntosh Junior College of Business in Lawrence. She will enter the medical secretarial program in September, 1969.

The medical secretarial program seeks to familiarize the student with the functions of and the methods used in doctors' offices, hospitals, clinics, dispensaries, and insurance companies.

SIMEONE
Pharmacy
2 Main St., Andover
Prescription
Specialists
Tel. 475-0418
Rx

FREE
Personal Checking Accounts
at Arlington Trust

FREE CHECKING
ARLINGTON TRUST COMPANY
Shawsheen Plaza, Andover, Mass. 01810

Here's my check. Please open my free ( ) personal ( ) joint checking account ($100 minimum balance) and send me my signature cards.

Name . . . . . .

Street . . . . . .

City . . . . . State. . . . . Zip. . . . .

Member F. D. I. C.

Anton's
MONTH OF FEBRUARY
HOUSEHOLD CLEANING SALE

CHAIR SLIP COVER $1.89
WITH CUSHION COVER REG. $2.75

DAVENPORT or SOFA $3.39
COVER WITH 3 CUSHION COVERS REG. $5.00

3pc LIVING ROOM SET $6.99
COVERS REG. $10.50

BLANKETS REG. $1.50 99c

QUILTS & BEDSPREADS $1.50
REG. UP TO $2.50

20% OFF
DRAPERIES
Including Our GUARANTEED LENGTH
Adjust-a-drape
FOLD FINISHING

PILLOWS $1.99 ea
Reg. $2.95
STERILIZED-DEODORIZED-FLUFFED
- - - includes NEW TICKING!

Anton's CLEANERS
357 NO. MAIN ST., ANDOVER
AND NOW AT NORTH ANDOVER MALL, ROUTE 114